

# **ISSUE NUMBER 65**

## **CONTENTS**

### **June 2009**

<b>Church News</b>	<b>3/4, 22/24</b>
<b>All Saint's Fellowship</b>	<b>5</b>
<b>Cricket Club</b>	<b>6</b>
<b>Brownies</b>	<b>6</b>
<b>Ramblers</b>	<b>9</b>
<b>Safari Supper</b>	<b>11/12</b>
<b>Newtown Linford School</b>	<b>15/16 19/20</b>
<b>Choral Society</b>	<b>17</b>
<b>Gardening Club</b>	<b>21</b>
<b>Bradgate Flower Club</b>	<b>26</b>
<b>Village News</b>	<b>29</b>
<b>Neighbourhood Watch</b>	<b>32</b>
<b>From the Records</b>	<b>34</b>
<b>Groby Community College</b>	<b>35</b>
<b>Parish Council</b>	<b>39/40</b>

# pre-printed adverts

## Newtown Linford - Ratby - Groby - Magazine Team Section



**Pastoral Letter  
Team Parish News  
Services**

[www.bradgateteam.org.uk](http://www.bradgateteam.org.uk)

Pastoral Letter from Richard Worsfold, Team Rector

### **Ready, steady...wait!**

'Are we nearly there yet?' As a parent I can still remember the oft-repeated question from the children in the back of the car as we made our way off on holiday. Well, in terms of our journeying from 15 Groby Road, Ratby to 49 Westcotes Drive Leicester (a distance of some 5 miles!), the answer now is 'just a few weeks to go'. The removal vans will arrive on 18<sup>th</sup> June and we shall say our final farewells after 10 happy years in the Bradgate Team.

There is so much I know I want to say about the time we've shared together, but I'm finding it hard to summarise my thoughts, surrounded as we are by so many 'to do' lists. So, instead I'm going to share something of our experience over the past 4 months of waiting to move on, because for us the time of waiting has been quite hard and uncomfortable.

Waiting can be a time when self-confidence can be sapped; a time when tension and anxiety can lead to impatience and frustration. But for that very reason waiting can also be a time of growth in faith because we simply have to learn to thirst for God and depend upon his promise that he has got a good a perfect plan for each of our lives.

As you read this we will have just been remembering that waiting time that Jesus' first followers faced after his ascension into heaven. They had been given their instructions (go and make disciples of all nations!), but had then been told to wait. They were not to do it in their own strength but were to wait for the Holy Spirit.

Our time of waiting is drawing to a close, but for the Team Parish here a time of waiting begins. Like our period of waiting, your period of waiting may be a testing time. But my prayer is that it will also be a time of

growth in faith, particularly for those shouldering responsibilities for managing the interregnum and for the process of finding a new Team Rector.

And finally, thank you. Thank you for welcoming us into your lives and homes and hearts and communities. May God bless you richly in the years to come.

**Richard**

‘In all my prayers for all of you, I always pray with joy  
because of your partnership in the Gospel  
from the first day until now, being confident of this,  
that he who began a good work in you  
will carry it on to completion until the day of Christ Jesus’  
Philippians chapter 1 verses 4-6

### **Team Parish News**

#### **The Forest Edge Mission Partnership begins!**

The inauguration of our Forest Edge Mission Partnership got off to a fantastic start. The Caterpillar Social Centre was full, the conversation began with everyone in their own Parish Groups, but by the end of the evening we'd made new friends across the Partnership, enjoyed a fantastic Christian puppet show and prayed for one another as we set out on this new venture. Our thanks to Louise particularly for her organisation along with the pilot group. Please pray now that over the summer period we will build upon this good beginning as we draw together a Partnership Mission Action Group, to progress ideas for shared Mission ecumenically across our area.

#### **The Edge returns to Stanton Under Bardon**

The first Mission Partnership event after our inauguration will be the Edge service on Pentecost Sunday evening 31st May at 7.00pm. Once again we shall be returning to Stanton Under Bardon. This time the theme we shall be looking at is that of *Change* and what the transformed Christian life looks like; all of course with the usual blend of interactive contemporary worship, drama, coffee and even a very hungry caterpillar..... Stanton Under Bardon Parish Church is easy to find in the Main Street through the Village. All are welcome.

## VILLAGE DIARY

### **June**

3rd Gardening Club

13th Ramblers

17th Gardening Club trip

18th - 20th Choral Society - Summer Celebration

22nd Parish Council Meeting

### **Regular events**

1st Sunday in the Month@11am Sunday School

Sunday Evenings at the Linford - 7-10.30pm Lady Jane Grey Club for single people

last Tuesday of the month

Gardening Club

Thursdays am

Toddlers Group

3rd Thursday

Gentlemens' Lunch Club

## ALL SAINT'S FELLOWSHIP AND WELCOME CLUB

There are no Meetings in June or July. Time perhaps for holidays or to enjoy your garden.

However there is one exception. Mrs Gillian Bates has arranged for us to return to Ulverscroft Grange on 30th July for morning coffee, lunch and an afternoon cup of tea. Time also to explore the Garden Walks . Numbers are restricted for this event however. More details later.

Please let me know who wants to enjoy this special day.

Another date to look forward to is Tuesday 18th August at 2.30pm. Mrs Ann Halsey is taking us on a visit to Egypt! Anne is known to us as a very interesting speaker, so please do attend and give her a warm welcome. Tea, Coffee and refreshments afterwards.

### **Kathleen**

As you know the numbers of the Welcome Club have dwindled and we think this is a very good time to thank the dedicated ladies who have supplied their time and cake making skills for such a long period of years.

serving coffees, teas without fail to everyone who attended these Thursday mornings. We thank all our helpers very much and during the Thursdays to come.

Please call in and we will serve you with fine drinks and biscuits—all sare welcome.

**Kathleen**

## Newtown Linford Cricket Club

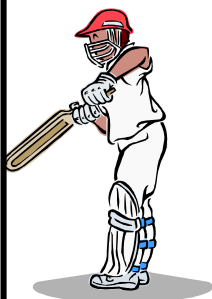

**urgently seeks  
young cricketers of ability  
to play for our U17 side’.**

**‘If you are interested**

**then please contact  
Chris Scrine on 01530 242301**

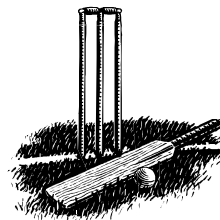

## Brownies—Daffodil Bulbs

We planted our daffodil bulbs in October 2008. they are dwarf daffodils, called “Tete-a-Tete”.

We have planted 3 bulbs and they flowered beautifully in March of this year.

**Twins Charlotte & Lydia** age 7 1/2



### Contacting the Police

Dial 999 only if a crime is being committed or when life is in danger.

Police but not dire emergency 0116 222 2222

To call any police officer or PCSO Ring 0116 248 5675  
followed by their collar number.

Our neighbourhood beat officer is PC Steve Rhodes. To contact him, telephone 0116 248 5675 follow the instructions and when prompted enter the number 0544. This is for non emergency occasions.

If you have information about a crime and wish to remain anonymous, you can ring Leicestershire **CRIMESTOPPERS** on **0800 555 111**.

# Mark Chadwick



P~L~A~S~T~E~R~E~R

High quality plasterer with 25 years experience  
Competitive rates. All jobs considered.

**For a free quote:-**

**Telephone: 0116 2861057/Mobile: 07971 978 098**

**Email: markchadwick@hotmail.co.uk**



**THE VILLAGE**  
restaurant

Visit the VILLAGE Restaurant for Brunch  
Available Saturdays between 11am – 3pm

Spend time enjoying the Newspapers – find the good news there  
must be some somewhere

Forget the city centre with its expensive car parking

May we tempt your taste buds to:-

American Pancakes, Bananas & Toffee Sauce or with Vanilla Ice  
Cream & Hot Chocolate Sauce £4.95

Smoked Salmon & Scrambled Egg on Toast £6.95

Minute Steak, Sauté Mushrooms, Sauté Potatoes £9.95

**The Village Restaurant**

**544, Bradgate Road, Newtown Linford, LE6 0HB**

**Tel 01530 245801**

**Alternatively you are more than welcome to pop in and pick  
up one of our menus**

# Marquee Hire Parties Weddings Events



Jeff Cook  
Finney Spring Cottage  
Charley Road  
Shepshed LE12 9EW

07831 541923  
01509 504234

# E.W. Goddard & Sons

(Established 1970)

**QUALIFIED PLUMBERS  
AND  
HEATING ENGINEERS  
Bathroom and Tiling  
Specialists**

**All Building Work  
and Renovation**

\*\*\*\*\*

305 Markfield Lane  
Markfield LE67 9PR

**Telephone**  
**01530 245316 or 0116 2311672**

# POST 2 POST



**Agricultural**

**Equestrian**



**Domestic**

Jeff Cook  
Finney Spring Cottage  
Charley Road  
Shepshed LE12 9EW

07831 541923  
01509 504234

8

# Progressive Computing

**Complete Computer Service**  
for Home and Business

We come to YOU at a time to suit  
- Additional Evenings or Sunday service available.\*



\* Closed Friday Evening  
and Saturday but  
open Sunday to Friday

**Established  
1998**

**01530 490 052 or 07817 749 134**



## **Newtown Linford Ramblers**

On the 9th May, members of the Newtown Ramblers, plus 4 dogs, shared an enjoyable local walk at Watermead Country Park. This Park, through which the River Soar meanders, was transformed from gravel workings and covers a huge area - from the Western Bypass to beyond the Belgrave Lock, in the Abbey Lane area of Leicester.

Interestingly, some members of the group had never visited this gem of peace and tranquillity of nature before, although it is so easy to access. It is an excellent place to bird watch - it has an active heronry and many other bird species breed, and visit here - we saw broods of cygnets, goslings and ducklings along the way. I am also well informed that it is an excellent place to gather blackberries in the autumn, and some of the lakes are available for water sports, such as sailing and wind-surfing.

A slight detour to the planned route was necessary, as improvements to 2 bridges across the Grand Union Canal were in progress, in order to facilitate easier access for wheelchair users. However, this did not deter us from visiting the local hostelry - before returning home! We also managed ice-creams along the way - for those of us not on diets! Following this, we spent an enjoyable evening at The Bradgate, though I suspect some of the participants may have been recovering from a very good evening, organised by Carol-Anne et al, the previous night.

## **Penny Neaves**

**June 13<sup>th</sup> Carolyn & Peter Lowe 01530 242877**

Meet 11.00am opposite the Village Hall. "Awayday, East Leics." lunch at the Stag & Hounds, Burrough on the Hill.

**July 4<sup>th</sup> Glenis & John 01530 242897**

Meet 9.00am opposite the Village Hall. "Awayday, Derbys." Bring packed lunch or eat in a cafe in Bakewell

Peter and Carolyn's walk is part of the Leicestershire Round. The walk starts at Thorpe Satchville, then to Burrough on the Hill where we shall break for lunch at the Stag & Hounds.

The two walks above are day walks, therefore longer than usual. Transport is in shared cars and hence the petrol cost to be paid for by the passengers. New members are always welcome. All you need is a pair of walking shoes or boots, and able to walk 7-8 miles..

Dogs are welcome only under the supervision of the owner, and to be on the lead where there is livestock or nesting birds. Please check with the walk leader that dogs are allowed across any access land.

Any queries, please ring Glenis Meredith, Tel.01530 242897.

9 Disclaimer. Members are reminded that participation in walks is at their own risk, and that the leader(s) accepts no liability for any loss or injury, however caused.

# THE POST OFFICE TEA ROOMS NEWTOWN LINFORD

Downstairs Seating Now available  
Outside Seating Under Cover Now Extended



## Opening Times

Mon-Fri	10am -	4.30pm
Sat & Sun	9.30am-	4.30pm

# 01530 242709

550 Bradgate Road, Newtown Linford



## P WHITWORTH

Building Contractor

Established for 25 years



227 Markfield Lane,  
Newtown Linford,  
Leicestershire LE67 9PQ

High quality craftsmanship assured.  
From Planning to completion.  
Specialising in traditional materials.  
All work guaranteed, references available.  
For a free, no obligation consultation,  
telephone Peter Whitworth on:

# 07973 841 655

## SAFARI SUPPER 8th May 2009

80 people joined the Village Hall Committee on their Safari Supper. The atmosphere was fabulous with everyone not sure who they were entertaining or who they were being entertained by! Many thanks to all our Hosts who kindly agreed to cook either Dinner or Dessert, only very good comments have been relayed back

Recent/New Villagers came along and really enjoyed meet new faces or getting to know others better. We also had some returning villagers who came back for the event.

Looking forward to next year in the hope that all the Village will be involved young and old!  
**The Village Hall Social Committee**





**More photos from  
the Safari Supper**



# Roecliffe Landscaping

2 Roecliffe Road, Woodhouse Eaves, LE12 8TN  
Telephone 01509 890079

Mobile 07921 381902

Landscaping      Fencing  
Turfing            Hedge Cutting  
Grass Cutting    Jet Washing  
Weed Control    Planting  
Garden and General Maintenance  
Garden Waste Clearance

## Tree Surgery

- ◆ Felling
- ◆ Pruning
- ◆ Pollarding
- ◆ Dismantling
- ◆ Reductions



**FREE ESTIMATE**

Please call  
**Charles Tipper NPCT**  
Qualified  
N.D. Horticulture  
F.C.A Construction &  
Brickwork

## Foot Problems ?

Corns, Calluses, Veruccae, Hard Skin, Nail Problems, Athlete's foot, Sore and Cracked Heels.

**Have them treated  
Professionally in the comfort of  
your own home**

Ring **Alistair Watt** MCFHP.MAFHP.

**Foot Health Specialist**



Tel 01530 243009  
or 07802 777221 .

Evenings and weekends  
available

Service with a smile -



## Sunday School for Children

**A special invitation to join us  
for drinks, biscuits decorating,  
Bible stories, arts and crafts,  
games, prayers and fun!**

We are a small group of generally  
primary age (*and A level*) children  
who have fun  
**once a month**  
**(first Sunday of the Month)**  
in the Sunday School Rooms  
**at 11am.**

**Everyone welcome**  
**Contact Katherine on 244790**  
**for more details.**



Reg no.  
12310

## Quality Builders



# Bromac Builders

Established for 25 years,  
with an excellent reputation for  
quality and reliability

References available.

**Herbie McDonnell**

**63 Main Street, Newtown Linford, Leics., LE6 0AE**

**Telephone / Fax: 01530 245318**

**Mobile: 07774 852529**

## Over 70 *or* On benefits?

You may be eligible for **FREE LOFT INSULATION**

If not, you may still be entitled to £150.00 off your loft insulation

To find out more, contact:

**Herbie McDonnell**

Bromac Builders Ltd

63 Main Street

Newtown Linford

Leics LE6 0AE

**Tel. 01530 245318**

**Mobile: 07774 852529**



**Bromac Builders Ltd**

Established for 25 years

**WORRY - DEPRESSION - ANXIETY - ANGER - OCD - PTSD**

## **COGNITIVE BEHAVIOURAL THERAPY**

**A COST EFFECTIVE THERAPY  
BASED ON EVIDENCE OF WHAT ACTUALLY WORKS.**

**cbttherapist.co.uk  
Tel : 0845 4178044**

**Dr Gerry Kearns B.Sc.(hons), Pg.Cert, Pg.Dip, M.A, M.Phil, Ph.D**

**PANIC - PHOBIA - CFS - SUBSTANCE MISUSE - PAIN - IBS**

### **Newtown Linford Primary School A note from Mrs O'Connell**

I hope you all had a relaxing Easter break – although it seems as if it was ages ago now! The School has many new arrivals to welcome including Mrs Pagett-Wright and our new starters, Olivia and Chloe-Ann in year 5. Another very special arrival to announce is baby Roman who was born on 13th April. Both Julia and baby Roman (photo below) are doing well. The updated classroom and new toilets are nearly completed and Pluto Class has now moved back in and they are making it their own.



**Baby Roman**



**Chloe-Ann & Olivia**

Autumn Term Governor's cup winner pictured with their cups are Abbie, Callum & Sacha.



Mrs Pagett-Wright  
Pluto Class Teacher  
Year 5

### Help with reading

Are you free during school hours to listen to our children read? If you are interested or know anyone else who might be, please contact the school. References and CRB check may be required.

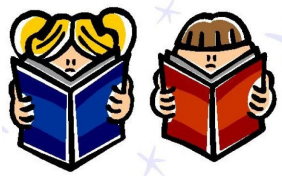

## Roy Green Chartered Surveyors

*For complete independent professional advice in all property matters*

**Surveyors, Estate and Letting Agents**

### Residential Lettings

- Full Management and Let Only Service
- 42 years Local Professional Experience
- Management Fees from 10%
- Rent Guarantee Insurance subject to status
- Regular Inspections
- Tenant Reference and Credit Checks
- Professional Inventories
- Prompt Rent Collection and Landlord Payment
- Full Professional Service

*For a no obligation full market appraisal please call for an appointment*



First Floor, 15 The Nook, Anstey  
Leicestershire LE7 7AZ  
Tel: 0116 235 3009  
Fax: 0116 236 7485  
[www.roygreen.co.uk](http://www.roygreen.co.uk)





10<sup>th</sup> Anniversary Year

**NEWTOWN LINFORD CHORAL SOCIETY  
& Junior Choir**

Musical Director Sue Ford  
Compere Len Matthews

**A SUMMER CELEBRATION**



**7.30pm**

**18th, 19th, 20th June**

Village Hall, Newtown Linford

**Thursday, 18th June. £6 (£3 Children).**

Friday 19th, & Saturday 20th, to include Supper,  
£12.50 & £6 Children. (Waiting List Fri & Sat only).

**Contact Peter Sayer 01530 243822**

# KEITH SMITH (ANSTEY) LTD

6 STADON ROAD ANSTEY LE7 7AY - SALES RENTAL & SERVICE  
 TEL: 0116 2362395 - sales@keithsmithltd.co.uk



## FAST FREE LOCAL DELIVERY



### INDESIT

#### IS70C

Condenser Tumble Dryer

- ❑ 7Kg Load Capacity
- ❑ 2 Temperatures
- ❑ 3 Programmes
- ❑ Reverse Tumble

WAS £249.99 Save £24.89  
**NOW £225.10**



### ZANUSSI

#### ZWF12070W

Washing Machine

- ❑ 1200rpm Spin Speed
- ❑ 6Kg Load Capacity
- ❑ Time Delay
- ❑ 15 Progs
- ❑ AAB Rated

WAS £299.99 Save £35.74  
**NOW £264.25**



### INDESIT

#### WIXL143

Washing Machine

- ❑ 1400rpm Spin Speed
- ❑ 6Kg Load Capacity
- ❑ Daily Wash
- ❑ AAB Rated

SCOOP Purchase  
**NOW £274.03**



### HOTPOINT

#### WML540P

Washing Machine

- ❑ 1400rpm Spin Speed
- ❑ 6Kg Load Capacity
- ❑ Mini Load
- ❑ AAB Rated
- ❑ **5 Year Parts Guarantee**

WAS £319.99 Save £36.17  
**NOW £283.82**



### HOTPOINT

#### FDL570P

Dishwasher

- ❑ 12 Place Settings
- ❑ 7 Programmes
- ❑ AAA Rated
- ❑ Time Delay
- ❑ Fast Wash

WAS £329.99 Save £36.38  
**NOW £293.61**



### ZANUSSI

#### ZWF14070W1

Washing Machine

- ❑ 1400rpm Spin Speed
- ❑ 6Kg Load Capacity
- ❑ Time Delay
- ❑ 15 Progs
- ❑ AAB Rated

WAS £329.99 Save £46.17  
**NOW £283.82**

All products are in stock and available for immediate Delivery  
 Internet Prices With Personal Service  
 Ask about our Price Match Promise  
 New Built-in Display  
 Lots of other offers in-store now!

NEW VAT SAVINGS IN-STORE  
**Fast Free Local Delivery**

Free Installation (worth £29.99)\*  
 Free Removal of Old Machine (worth £14.00)\*\*  
 Free Removal of Packaging  
 \*To Existing Fittings. \*\*Excludes Refrigeration

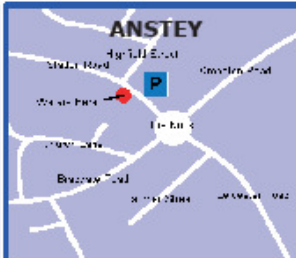

## Award winning author visits Newtown Linford

Celebrated children's author and illustrator Pippa Goodhart paid a visit to Newtown Linford County Primary School recently to help inspire a new generation of writers.

Pippa, who lives in Leicester, has written almost fifty books for children including the very popular Winnie the Witch series. During her day at the School, Pippa spent time with three classes, reading from her own work and asking the children to come up with their own ideas for new stories.



Acting Head Teacher Mrs O'Connell said "we were thrilled to have Pippa Goodhart working with the children and helping to inspire their imagination. It's marvellous for the boys and girls to have such an opportunity to learn from a wonderful author and share their ideas with her

– something which our small class sizes makes possible. The creative writing day was a great success and we plan to offer our pupils other interesting visitors in the future."

**For more information please contact Mrs Lucy O'Connell, Acting Head Teacher, on 01530 242370**

## Newtown Linford School Improve-



## ments

The Primary School has just completed a major refurbishment of the infants' classroom, transforming the space into a light, bright & airy learning environment (though the children are of course particularly excited about new coloured lighting in the cloakroom!). The five and six year old children are delighted with their new room and on May 1st they wrote invitations to their parents inviting them to come for afternoon tea & cakes which they had made themselves.

This investment is part of an ongoing refurbishment programme & further improvements to other areas of the school are planned. The school has already benefited from the purchase of 15 new laptops so the all the children have good access to IT.

The Acting Head teacher Mrs Lucy O'Connell would be delighted to give a tour of the School to any parents considering sending children to the School in the next two years.

20

## *Glebe Von Wood*

*Encouraging Happy, Healthy Pets*

### **Doggy Day Care**

Socialisation in groups of 2-5, 3 times a day

### **Personality Assessments**

With our on site Trainer Anne Bull from AMK9

### **Agility Training**

Wednesday Evening 7.00-8.00pm  
£5.00 per session

### **Opening Hours**

Mon - Fri 9 - 10.30am & 4 - 5.30pm  
Sat - Sun 9 - 10.30am & 2 - 3.30pm

**Tel:** 01530 813145 **Mob:** 07970 104756

Glebe Farm Green Lane Whitwick Leicestershire LE67 5EE

e-mail: [glebevonwood@glebeservices.com](mailto:glebevonwood@glebeservices.com) [www.glebevonwood.co.uk](http://www.glebevonwood.co.uk)





## **Newtown Linford Gardening Club**

The Club now enters its seventh year with a full and imaginative programme of events lying ahead of us. We meet on the last Tuesday of every month in Newtown Linford Village Hall

We began on May 26<sup>th</sup> with a visit from Brian Fearn from Matlock. He has a most impressive collection of cacti which was featured last year on Gardener's World. These seemingly unspectacular plants, if cared for properly, often have superb flowers and we can learn a lot about them.

In June Des Martin talks to us about Arisaema. These are fascinating arums with varied flower colourings and suited to moist soil and light shade.

July is traditionally our month for a visit. This year we go to Coton Manor for the day. We usually invite non-members to join us and a telephone call to the Secretary should secure you a place on the bus.

August sees us gathering at the Secretary's home for a Summer Garden Party and Plant Swap where we can capture the warmth (hopefully) of a late English summer.

September and October feature talks from Malcolm Beerman on Fuschia Shapes and Sally Cunningham on small scale polytunnel growing, finally leading us to our Christmas social at the Chairman's house.

In 2010 we consider, among other things, water gardens, pelargoniums and container gardening, leading up to a trip into Warwickshire and the return of Nick Hamilton from Barnsdale.

We will be delighted to welcome visitors to our gatherings and, of course, anyone who would like to join us as a member. Please contact the secretary on 01530 242452 or just turn up on the last Tuesday in the month when you will be made very welcome.

**Anne and David Couling**

## Bradgate Team Sunday Services June 2009

Date	Groby	Ratby	Newtown Linford
7th June	8.00am Holy Communion		
	9.30am Family Service	10.00am 'Worship for All'	11.00am Holy Communion
	6.30pm Holy Communion	6.00pm Holy Communion	
14th June		8.00am Holy Communion	8.00am Holy Communion
	9.30am Holy Communion	10.00am Morning Worship	11.00am Family Service
	6.30pm Evening Service		
21st June	8.00am Holy Communion		
	9.30am Morning Worship	10.00am Joint Service at RATBY Holy Communion	
	6.30pm 3SE		
28th June			8.00am Holy Communion
	9.30am Holy Communion	10.00am Holy Communion	11.00am Morning Prayer
	6.30 Evening Prayer		

### Midweek Communion Services

Groby                      Wednesdays at 9.30am

Newtown                Thursday 11th June at 10am:

Ratby                     Alternate Thursdays at 9.30am:4th and 18th



## Church Services and Events for June

### Sunday 7<sup>th</sup> June - Trinity

11am Holy Communion with baptism  
and Sunday School presentation Richard Worsfold

### Sunday 14<sup>th</sup> June – 1<sup>st</sup> after Trinity

8am Holy Communion Canon Derek Buxton  
11am Family Service with Brownies Richard Worsfold

### Sunday 21<sup>st</sup> June – 2<sup>nd</sup> after Trinity

8am 8am Holy Communion at Groby Richard Worsfold  
10am *All-age Communion Service at Ratby* Richard Worsfold

### Sunday 28<sup>th</sup> June – 3<sup>rd</sup> after Trinity

8am Holy Communion Anne Stratton  
11am Morning Prayer David Collins

### Thursday Communions at 10.00am

Thursday 11<sup>th</sup> June Richard Worsfold

### Focus Prayer Times

An informal time of prayer for people and organisations in our village. All are welcome. Prayer requests may be left in the lidded basket in the back corner of the church

We meet to pray on Tuesdays at 9.15am in Church on Tues 2<sup>nd</sup>, 16<sup>th</sup> & 30<sup>th</sup> June

***For more details, please contact either of the following:***

*Team Rector, Revd Richard Worsfold 0116 239 3009*

[rworsfold@btconnect.com](mailto:rworsfold@btconnect.com)

### Sunday School Specials

Every child welcome. we meet the first Sunday of the month at 11am in the Sunday School Rooms. We are a relaxed group of primary age children who have fun using arts and crafts to tell stories from the bible.

Please give Katherine a ring on 01530 244790 for more information.

## **Towards a new Team Rector**

It seems a little uncomfortable to be writing about this before Richard has actually left us, however due to a variety of circumstances, much in our favour, the process is moving ahead quite swiftly.

The Archdeacon of Loughborough, Ven. Paul Hackwood, who is responsible for setting up the process, met with the PCC on 5th May to outline the timetable and the necessary legal procedure.

The PCC then met to begin to put together a Parish Profile concentrating at that point on a portrait of the Parish in practical terms e.g. description of the Churches, buildings, services, organisations, groups, ecumenical links, communication, finance etc.

Questionnaires were circulated and an open meeting with the Archdeacon was held on 16th May to put forward ideas with regard to the strengths and weaknesses within the Benefice, our vision for the next five years and from that what we are looking for in a new Rector. This meeting, attended by about 50 people showed a positive reflection on the sense of unity within the three Churches and points from each of the five discussion groups proved to be very similar.

Work will continue on the Parish Profile from this meeting which will then be approved by the PCC on 2nd June. The post will then be advertised. A representative from each Church will be on the interviewing panel. Peter Smitherman from Groby and Michael Upstone have so far been elected by the DCC to take on this role. A representative from Ratby Church is to be appointed.

There will be some opportunity for Church Members to meet with the candidates, however this is likely to be a weekday as the Archdeacon has no Saturdays free in his diary!

The Archdeacon anticipates that our new Rector will be in post by Christmas which is excellent news for the continuation of God's work in The Bradgate Team.

Please pray for the right person to come forward to join us in our Ministry in these communities.





John and Eve Bowtell welcome all to

# The Bradgate



— Main Street, Newtown Linford —

Opening hours

Mon - Thurs 11.30 - 3pm & 5.30 - 11pm

Friday Saturday (food served all day) 11.30 - 11pm

Sunday 12 noon - 9.30pm

**Don't forget Dad  
Book now for Fathers Day - 21st June  
& Dad will get a free dessert !**

## Daily Specials



## Steak Night

Wednesday Night

2 steaks and  
a free bottle of wine  
for £16.95



**Credit Crunch Lunch**—Monday to Friday from £6.95  
served Noon - 2.30

**Carvery**—every Sunday from Midday till 6pm £8.95

*Roast Loin of Pork & all the trimmings*

*Roast Topside of Beef,*

*Roast Turkey,*

*Veggie Option*

**Now Serving Food  
Sunday Night  
6—8pm**

**Telephone**

**01530 242239**

## **BRADGATE FLOWER CLUB**

Our 20<sup>th</sup> anniversary celebration, at our last meeting, was a really superb affair. We were treated to a fascinating talk about Venetian Masks. Janet Steele from Norwich was our speaker and she kept us all entertained with the history of the masks dating from circa 1200. We all then enjoyed a delicious supper with an Italian theme. The tables were all laid beautifully especially as Jan, our Chairman, had made us a mask each which were used as decoration on the tables.

As I write this, we are all very busy with the final plans for the Flower Festival over the Spring Bank Holiday in the Church. We are just hoping for lovely weather and lots of visitors over the weekend.

Jan and Richard were fortunate in being invited to Westminster Abbey for the service to celebrate NAFAS Golden Jubilee, so we are all looking forward to seeing the photographs of the Flower Festival that was taking place at the time.



On 17th June we are having an outing to Hidcote Gardens. We are opening this event to visitors and tickets are available from Anne Jacks, telephone 01530 416864. The cost is £20 including entry. National Trust members need only pay the coach fare. This should be a lovely day out in the Cotswolds. The coach



will leave from the Village Hall at 9.30 am and returns at 3.30 pm approx from Hidcote.

Our next meeting will be on

**Wednesday 3<sup>rd</sup> June**  
**Rosemary Garratt from Widmerpool**  
**WEDDINGS GALORE**  
**At the Village Hall at 7.30pm**

Visitors welcome £4 on the door,

**Sue Howard**

**01530 245373**

the new place to wine,  
dine or just spend time

*Enjoy the exquisite settings,  
sumptuous food and fabulous range of  
fine wines, champagnes, spirits & beers  
at The Grey Lady Restaurant & Bar*



For Reservations Call:  
01530 243558

**GREY LADY**  
drink + dine + divine

Sharpley Hill, Newtown Linford, Leicestershire. LE8 5AH

### **Jessica celebrates her 18th birthday in KEN & BARBIE Style**

Happy 18th birthday congratulations go to Jessica Sugden who celebrated the occasion with family and friends on the 24th April. Guests made a great effort to dress as Barbie or Ken which all added to the fun of the evening. Many thanks to all the neighbours for being understanding re the noise luckily there are not many Sugdens left to reach their coming of age!

27





Tel: 0116 234 0700

A showroom  
full of ideas  
for living and giving



Plus  
Luxury Coffee Lounge  
serving homemade soup, cakes  
and lunches prepared daily

**BROUGHTONS INTERIORS**  
75 CROPSTON ROAD  
ANSTEY, LEICESTERSHIRE  
[www.broughtonsinteriors.co.uk](http://www.broughtonsinteriors.co.uk)



Hassle Free Shopping with Customer Car Park! OPEN Mon-Sat 9am-5pm Sunday 10am-4pm

# Broughtons

*an Aladdin's Cave of Period Lighting  
and Restoration Hardware*



*Doors & Floors  
Fireplaces, Radiators & Stoves  
Lighting, Switches & Sockets  
Handles, Knobs & Knockers*

THE OLD CINEMA, CROPSTON ROAD, ANSTEY, 0116 234 1888 [www.broughtons.com](http://www.broughtons.com)

## June News

Lilian Maud Brewin seen here in the photograph with her late husband Horace and the late Agnes Barnet was born Lilian Maud Frith on the 11<sup>th</sup> March 1913 in the Markfield/Stanton Under Bardon area. She passed away at the age of 96 on the 10<sup>th</sup> April and a Service in Joyful Memory and Thanksgiving for her life took place in All Saints on the 29<sup>th</sup> April 2009. As a testament to her popularity, and no doubt that of her son Malcolm as



well, the Church was full of family and friends from the Village. The Cortege led by John Wright of Anstey and District Funeral Services, the family and neighbours walked the length of the Main Street to the Church and again to the Cemetery on Groby Lane for her burial. The retiring collection was given to LOROS and I know that this was a substantial amount for which LOROS are very grateful. The Service was taken by the Revd. Richard Worsfold and the reading was given by Betty McChrystal her close neighbour.

Lil as she was known was one of eleven children who survived their childhood. Fred, Dick, John, Grace, Glad and Margaret still survive her Olive having already passed away. The family moved to Poultney Farm before moving to the lower end of Markfield Lane. At that house the six boys slept in one room and the five girls in another in double beds 'top and tail' as they say. Lil worked in the hosiery trade at Rowleys Hosiery and after a spell in an isolation hospital, through TB, she worked in service to a family on Gynsill Lane. She met Horace who was an apprentice builder at Anstey for Disney and Toone and they married in 1945.

<sup>29</sup> Horace passed away in 1998. They moved to the present house on

Main Street in 1947 where Malcolm was born in 1950. That cottage and the adjoining cottage had been bought by Horace's parents John and Alice in 1926 for around £160. A full history of these cottages before 1926 can be read on page 91 of Joan Stevenson's book "The Old Buildings and their Occupants". Lil and Horace sang in the Choir at All Saints for 40 and 68 years respectively. Lil loved cooking but spent most of her time working on the farm of which there was 35 acres. There were the cows to be milked and plenty of mowing and haymaking to be done. She delivered milk to the village firstly by jug and then by their own bottling. I can remember one resident on Main Street telling me that if you were not about Lil would put your milk in your fridge for you. Those were the days when doors were never locked.

Malcolm has asked me to thank everyone who went to the funeral to pay their respects and support him. He very much appreciates it. Also the Choral Society who provided the choir and all those who gathered at the Linford afterwards it truly made a memorable day for him and his family. Finally to those neighbours who made it possible for Lil to remain in her own home as long as possible. He says you know who you are and he is truly grateful.

It has been pointed out to me that not everyone knows that Michael Harrison, of the Bradgate Trust, allows anyone attending a funeral at All Saints to park free of charge. You must write a notice that you are attending a funeral and put it on your dashboard. This does not apply to any other services.

I have just had the last four years copies of the magazine bound and deposited them with the Leics. Records Office at Wigston. They look good bound in blue with silver writing as shown here being accepted by Jo Buckley.

As a sequel to the report in last month's Magazine, the John Cleveland College under 18's Rugby Team under the Captaincy of Stephen List had a further success by winning the Leicestershire Schools under 18 County Cup when they gained the Trophy on 29th April by beating Loughborough Grammar School in a



closely fought game.

Seven of the School Team, including Stephen, have this season also played with the Hinckley Colts and on 4th May at Franklin Gardens, home of the Northampton Saints, the team won the National Colts Cup Final 22- 15 against the Hertfordshire side, the Old Albanians.

Sam Waterfall son of Ken and Kath recently took part in the London Marathon (26.2 miles) completing it in 4 hrs 2 mins. He raised around £1,500 for his chosen Charity the Shaw Trust which is a small charity who help people with all kinds of disabilities to enter the workplace. They focus on what people can do rather than what they cannot. If you are in to 'You Tube' you can see his euphoric film just after he finished.

I am watching the rethatching of Jasmine Cottage with fascination as I know are a lot other village people. It is not often you see the whole roof laid bare.

**Pam McMorran, News Editor.**



**PEST CONTROL**  
DOMESTIC • COMMERCIAL • INDUSTRIAL

**BPCA**  
BRITISH PEST CONTROL ASSOCIATION

**Guaranteed Service**  
**No Add On Charges**

Wasps • Bees • Fleas • Ants  
Rodents • Bird Control • Fly Killers  
Fly Screens • Products / Services

FOR A FAST, RELIABLE RESPONSE  
**CALL FREE ON**  
**0800 031 9388**

**Target**  
creating a pest-free environment

www.targetpestcontrol.co.uk | info@targetpestcontrol.co.uk

241 Main Street  
Stanton Under  
Bardon  
Nr Markfield

**P.W.YEOMANS**



## **PAINTERS AND DECORATORS**

Established Since 1973

**Tel: 01530 249336    Mobile 07885 442899**

A Father and Son team working together to give you the best professional and quality service that you would expect, covering all aspects of the decorating trade.

Call on the above number where we can arrange a time that is convenient to you to discuss your decorating requirements, offer advice if needed and give you an estimate.



### **Newtown Linford Neighbourhood Watch A member of the Parish Council**



The Neighbourhood Watch network has been used by the Government to send out information about the possible pandemic flu outbreak. I have sent this to all those on my email list. The booklets are too lengthy to publish here. So if you have an email address and want to receive a copy, please contact me on [pam@riverlyn.freeserve.co.uk](mailto:pam@riverlyn.freeserve.co.uk). You can also log onto [http://www.dh.gov.uk/en/Publichealth/Flu/PandemicFlu/DH\\_065006](http://www.dh.gov.uk/en/Publichealth/Flu/PandemicFlu/DH_065006) for further information.

We have suffered several burglaries this month which have been planned rather than opportunist thefts. Four houses on Markfield Lane suffered. In one case entry was gained by removing a cat hatch. Another by taking the locks off the conservatory doors. The village store was hit twice with the iron grille on the doors being cut with bolt croppers and in the second case the burglar alarm was taken off the wall.

Further afield at 7.30 on the 31st March three men entered the house of an elderly lady in Uplands Drive Markfield. One kept her talking and the other searched the house. They are thought to have been using a light blue car.



A rotavator was stolen from a garden shed in Bradgate Drive Ratby and a Green Norlett garden rotavator with a red fuel tank was taken from a driveway in Danehill Ratby. Golf Clubs and shoes were taken from a garage in Stamford Drive Groby. Two cars, both Fords, were stolen from Croft Way and Shaw lane Markfield. Another Ford, this time a Ka in Lee Rise Ratby. was fired by using an accelerant. And 2 more cars were stolen from Cliffe Hill Quarry Markfield. A handbag was stolen from a car in Little Shaw Lane Markfield by smashing the window.

A white man aged about thirty, 5 ft 9 ins with hair was believed to be the person who stole a tool box in Main Street Markfield. A laptop computer was stolen from the Islamic Foundation on Ratby Lane Markfield. Wooden fencing panels were taken from a house in Groby which has a footpath running alongside it.

Free electronic tagging inserted into the frame will be available for anyone taking along a bike to Loughborough Market Place on Wednesday 3<sup>rd</sup> June on the Community Safety Partnership Stand. This is particularly aimed at the student community in the hope that any recovered bikes can be returned to their rightful owner.

As I complete this copy I am informed that there have been nine burglaries in eighteen days in Thurmaston and Cropston. Most of them at night whilst the residents are asleep in their beds. On a couple of occasions doors had been left unlocked. So please, remember to check all windows and doors before you go to bed or even when you are sitting watching the television because you will not hear if anyone enters.

**Pam McMorran, NHW Co-ordinator**



# THE LINFORD

"Your village local!"

*Opening times: Monday to Friday 6-11pm  
Saturday 12-3 & 6-11pm Sunday 12-4 & 6-10:30pm*

Become a member for only £5 a year and enjoy the warm friendly atmosphere of our relaxing lounge or use the games room with excellent pool and darts facilities.

Popular quiz every Wednesday at 8:30pm. Weekly Line Dancing, Rock & Roll and monthly Country & Western nights and Cash Bingo

**NEWLY REFURBISHED FUNCTION ROOM  
AVAILABLE FOR YOUR SPECIAL OCCASION**

Telephone 01530 244012 after 6pm

Newtown Linford Ex Service Social Club and Institute

## **From the Records**

### **The Grey Family**

In the records there are many items about Bradgate Park taken from the local press. The letter page provides lots of interesting topics and comments

An item written in May 1985 covers the visit of Lady Jane Grey. The eldest daughter of the Earl of Stamford was always christened Jane. The title died out with the death of the tenth Earl, his sister Lady Jane Grey was the latest and when she married in 1927 her surname became Turnbull. She went on to have three children and three grandchildren.

As a child she was haunted by the fate of her namesake. She thought she would be beheaded and her early visits to the Park were not happy ones. By 1977 she lived in Suffolk and was asked by her W.I. President to give a talk about her ancestress. This set her off researching about the famous Lady Jane Grey and the Grey family. Up to then she knew very little. She said "that it was so sad that there are so few mementos". A contemporary painting and a piece of her embroidery which is kept in Syon House. Zurich museum has some letters she wrote to a Swiss religious reformer and the letter she wrote to her sister the night before she was beheaded (a copy in our Church).

On a couple of recent visits to Bradgate Park Lady Jane talked with Joan Stevenson about her ancestress and the Grey family, Joan having spent many years researching and writing about the Greys. Six months later there was a small piece about the first visit to Newtown Linford by Lord Deremore, a descendant of the Grey family. Lord Deremore is Patron of All Saints Church.

The East window was put in by his Grandmother Katherine Venezia Grey in memory of her famous ancestress Lady Jane Grey who was by tradition baptised in the Church and as we all know spent her short life living in the house in Bradgate Park.

**Janet Neaverson**



## **Groby Community College celebrates international diploma success**

Staff and students at Groby Community College are celebrating after becoming the first school in Leicestershire to offer a world-renowned qualification.

Over the last couple of years, staff have been working hard to build on the college's success as a Specialist Language College and a British Council Full International School Award holder, by pursuing authorisation as an International Baccalaureate World School. These are schools that share a common philosophy – a commitment to high quality, challenging, international education.

Following a rigorous process, the school heard earlier this month that it is now officially an IB World School, the first in the County to achieve this status and one of only a handful in the region.

This means that from September, there will be a unique opportunity available for Post – 16 students to study the **International Baccalaureate Diploma** in a school sixth form setting in a College described by the IBO visiting team as 'caring and welcoming'.

At Groby Community College, the IB Diploma programme will be offered alongside existing AS/A2 courses and will allow students to have a broader choice of programmes of study. It is ideal preparation for life in the 21<sup>st</sup> century and will appeal to self-motivated, committed and hard-working students with a profile of good GCSE results in a range of subjects. The IB Diploma programme provides a two-year rigorous and challenging preparation for worldwide university admission. It is also recognised by large international companies as an ideal grounding for young people entering the world of work in the global economy of the 21<sup>st</sup> century. It offers breadth of curriculum experience as well as opportunities for personal and academic development that are not accredited through current AS and A- Levels.

Caroline Wilkins, Principal, said: "Groby Community College has always actively promoted the development of the whole person through

an extensive range of extra-curricular activities that complement the breadth of study offered to 14 – 16 year olds, where the study of a foreign language and a humanities subject is compulsory.”

“We aim to develop knowledgeable and caring future citizens with high aspirations and core values of respect for other cultures and believe that the IB Diploma will support us in developing inquiring, knowledgeable and caring young people who will become active, lifelong learners.”

Anyone interested in finding out more about the IB Diploma programme and Groby Community College you can access the relevant part of the college website

<http://www.grobycoll.leics.sch.uk/college/international-baccalaureate>

or contact Viv Evans, Assistant Principal : [vevans@grobycoll.leics.sch.uk](mailto:vevans@grobycoll.leics.sch.uk)



**JS**

**CURTAINS, BLINDS AND  
SOFT FURNISHINGS**

*by Joanne Sjoberg*

*For a personal design, measuring and  
make-up service call*

**07870 111222**

**The Croft, Leicester Lane, Desford, Leicestershire LE9 9JJ**

# Paint Wizard

Proprietor Paul Beaver, Grey Crescent, Newtown Linford

**Working for You—All types of smart repairs including:**

Panel Resprays from £130

Bumper Corner Repairs from £55

Colour Restoration From £55

**Alloy Wheel Refurbishment from £45**

Polished \* Painted \* Colour coded \* Chrome

**New wheels & tyres supplied**

**At competitive prices**

**Free Collection & Delivery Service Available**

**All prices are plus VAT charged at the prevailing rate**

**0116 253 7371 or 07850 456696**

**Unit 10, Raithby Lawrence Yard, Slater Street, Leicester, LE3 5AS**

## **LARGE PRINT COPIES**

If you know anyone or you yourself would like to receive a large print copy of the Village Magazine please contact Anne and David Couling on telephone 242452

**Many thanks to  
Newtown Linford School  
for the use of their  
facilities to produce the  
large print magazine.  
It is much appreciated**

## Curtains & Blinds

*By Amanda*



*Made to measure  
Curtains & Blinds*

*Tel 07968 257234*

# DIGIVISION AERIALS



**Confederation of  
Aerial Industries Ltd**  
A quality guaranteed installation at a fair price  
Member C1454

**Freeview**

**sky**

- Digital TV Aerials
- Extra Points
- FM / DAB Aerials
- AV Distribution
- LCD / Plasma TV Wall Mounting Service
- Phone Points
- Storm Damage
- OAP Discount
- Home Networking

**Fully Insured and CRB Checked**  
**Faults and Diagnostics - All Work is Meter Tested**  
**FRIENDLY LOCAL SERVICE**

**TELEPHONE: 0116 224 8045**

**OR MOBILE: 0793 272 4926**

Email: [info@digivisionaerials.co.uk](mailto:info@digivisionaerials.co.uk)

## GLEBE FARM

Quality Groundwork Specialists  
For both Domestic & Business Customers

**Highways Road Works**  
**Driveways and Kerbs**  
**Drainage & Utilities**  
**Parking Areas & White Lines**  
**Ground Excavations & Ground**  
**Clearances**  
**Landscaping**  
**Dry Stone Walling**

If there is anything else that you require,  
Please don't hesitate to ask as no job is too big  
or too small

Safety Policy, Risk Assessments & Method  
Statements available on request

Tel: 01530 831770 Mob: 07970 104837  
Glebe Farm, Green Lane, Whitwick LE67 5EE  
Email [glebefarm@glebeservices.com](mailto:glebefarm@glebeservices.com)  
[www.glebeservices.com](http://www.glebeservices.com)



## Kathryn Farnham

BA HONS, M.A.R., IIHHT, Dip.GTR, BRCP

**Practitioner of Reflexology  
and Massage Therapy**

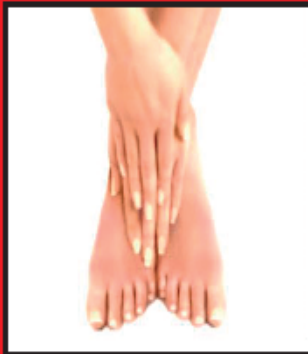

**For INTRODUCTORY OFFERS and more  
information on treatments please contact:**

The Little Annex, 61 Anstey Lane,  
Thurcaston, Leicestershire LE7 7JB

Telephone: 07878 933752 Email: [gentle.reflex@gmail.com](mailto:gentle.reflex@gmail.com)

## A & J GARDEN SERVICES

**General Garden Maintenance**

**All types of  
garden work undertaken**

**Hedge and Tree Pruning**  
**Grass Cutting & Trimming**  
**Fencing & Slabbing**  
**Weed Control, Planting, Regular**  
**Maintaining of Borders**

**FREE ESTIMATE**

**Please call Andy Gibbins**  
**30 Anstey Lane**  
**Thurcaston LE7 7JA**

**Telephone 0116 2362158 or**  
**Mobile 07712 660535**



## NEWTOWN LINFORD PARISH COUNCIL

### **Resigna-**

**tion:** At last night's Annual Meeting of the Parish the Chairman reluctantly and with great regret accepted Rachel Green's resignation from the Council. Rachel felt that because of family and other commitments she could not devote as much time to Council



matters as she thought the post deserved. It was great to have Rachel on the Council because she brought an entirely different and youthful perspective to the task. Ken Waterfall, the Parish Council Chairman presented Rachel with a bouquet and thanked her for the two years of dedicated service to the Council and the community. (see above photo)

Rachel's resignation has created a 'CASUAL VACANCY'. If you feel you would like to become a Parish Councillor please write to me immediately. There is a Meeting every month. You may be asked to attend other meetings which are of interest to our Village, but only if you volunteer. Nobody will judge you if you don't want to go! There is no remuneration. The official notice is going on the Notice board tomorrow 20th May 2009 and we must receive applications within two weeks. Please think about it, it is a worthwhile commitment.

In view of what has happened with MPs in the last few weeks, I think this is a good time to say that our Parish Councillors have NEVER CLAIMED EXPENSES EVER! What they do is for the good of the residents and not for their own benefit.

**Annual Meeting of the Parish:** The purpose of the Annual Meeting of the Parish is to receive Reports from the Chairman of the Parish Council, the Clerk of the Parish Council, the Chairman of the Village Hall, P.C. Rhodes for the Police, one from the Primary School and finally the Parish Council Accounts for the past financial year 2008/2009. For the fourth year the precept has been retained at £38,000 and thanks to prudent budgeting a healthy balance of approx. £36,000 is being carried over to 2009/2010. The latter sum is an accumulation of careful saving over a number of years. This will come in very useful when we extend the cemetery, which is due to happen within the next two years.

**Annual Parish Council Meeting:** The Annual Parish Council meeting followed on. This is like an ordinary Parish Council Meeting, except for the annual election of the Chairman and Vice-Chairman. Ken Waterfall was again nominated and unanimously elected (there were no other nominations). Janet Neaverson also was again nominated and unanimously elected (there were no other nominations). We are very grateful to them for the amount of time and effort they give to the Council.

**Good news for the safety of our children.** Leicestershire County Council Highways have agreed to install Advisory School 20 mph Zone signs, which will cover the section of Main Street most used by children attending the local school. You will have seen similar signs throughout Leicestershire. This is part of the County Council's 2009/2010 capital programme of Integrated Transport Schemes and is intended to address the inappropriate speed of some drivers during school times. If you want to have a look at the drawing showing the scheme, please let me know.

We already get the Mobile Library in the village but if you love to read but you find it too difficult to get to it, because you are elderly or disabled, or because you are caring for someone at home, the **Home Library Service** is for you. The service is provided by the Leicestershire Library Service, is absolutely free and provides access to a huge range of books, including books in large print and talking books. Music CDs are also available and a DVD subscription service for a small charge.

If you would like to receive the Home Library Service or want to find out more, please contact your local library or call 0116 3056988; or email: [libraries@leics.gov.uk](mailto:libraries@leics.gov.uk) or visit the website at [www.leics.gov.uk/homelibraryservice](http://www.leics.gov.uk/homelibraryservice).

Our next meeting is on Monday 22nd June 2009 at 7 pm in the small hall of the Village Hall (side entrance). We always love to see residents.

Lydia Knott, Clerk to the Council t:01530 242522;

40 e:[lydia.knott@btinternet.com](mailto:lydia.knott@btinternet.com) ,



Watch Clock &  
Jewellery Repairs

## **SYKES JEWELLERS**

**Commissions undertaken**

Presenting ranges from Lovelinks,  
White Ice, Alfred Terry, Fusion,  
Elvish  
and many more

Why not give us a call for friendly  
helpful advice. For the perfect gift or  
just to indulge yourself—call in and see  
us

**8 BRADGATE ROAD, ANSTEY,  
Tel: 0116 236 2510**

**[www.sykesjewellers.co.uk](http://www.sykesjewellers.co.uk)**

SPECIALISTS IN  
ANTIQUE CLOCK & BAROMETER  
RESTORATION

## **COOK'S FARM SHOP**

Markfield Lane, Newtown Linford  
**01530 242214**

**FREE RANGE EGGS  
DUCK EGGS  
FRUIT - VEGETABLES**

**PICKLES AND PRESERVES  
SPECIALITY FOODS**

Pet Foods & Accessories  
Feeds for Horses, Farm Animals and  
Small Animals, Bird Food etc.  
Hay – Straw – Shavings

**LARGE YARD FOR PARKING**

**Mon to Sat 9–6 and Sun 10–1.  
Visa – Mastercard - Switch**



**Safeclean**<sup>®</sup>  
*The furnishing care specialists from* **GUARDSMAN**

**Professional carpet & uphol-  
stery cleaning and repair ser-  
vices**

- ◆ Curtains cleaned in situ
- ◆ Expert spot & stain removal
- ◆ Guaranteed 5 year anti-stain policy
- ◆ Hand finishing of swags & tails
- ◆ Mattresses deep cleaned
- ◆ Pest control, unpleasant or destruc-  
tive pests removed

**Telephone 0800 328 2927**

**[www.safeclean.co.uk](http://www.safeclean.co.uk)**

**WANSTEAD  
FLOORING &  
FRENCH  
POLISHING**

**YOUR LOCAL  
FLOORING SPECIALIST.**

**All timber floors laid**

**All existing timber floors  
sanded and refinished**

**Any colour or finish**

**Free quotations  
call Martin.  
0116 2249770**

PRIVATE AND  
COMMERCIAL

INTERIOR/EXTERIOR

**A.B. SHERRIFF**

Established 1988

**PAINTER  
&  
DECORATOR**

\*

**36 QUEENS PARK WAY  
LEICESTER**

**Telephone: 0116 277 9293**

**Mobile: 07719 366569**

**Peter Henton**

**Domestic Appliance  
Repairs**

**Ex Zanussi Senior Engineer**

**Tel 0116 2896529**

**Mobile 07711 265414**

### **Magazine Contributions**

Can we please have your contributions for the July/August 2009 issue by **15th June 2009** please. **Send to the Editor, Carole Heubeck, 5 Grey Crescent, Newtown Linford (01530 244790).**

**E-mail [carole@heubeck.freeserve.co.uk](mailto:carole@heubeck.freeserve.co.uk) and [heubecks@googlemail.com](mailto:heubecks@googlemail.com)**

**Please could you send any emails to both of the email addresses above If you do not receive an acknowledgement of your email— please contact Carole, the Editor direct on the above number to check we have received it.**

The opinions expressed by the contributors are not necessarily those of the Editors and they reserve the right to amend, shorten or not print any article or advertisement submitted for publication. Whilst every effort has been made to ensure the accuracy of the information printed in this magazine, and advertisements are accepted in good faith, no liability can be accepted for loss, damage or claim of any kind incurred by the reader

### **Booking of Village Facilities**

**To book the Village Hall -- call Pat Wood on 242251.**

**To book the Sunday School Room— call Casey Pearson on 249259**