



Pastoral Letter  
Team Parish News  
Services

[www.bradgateteam.org.uk](http://www.bradgateteam.org.uk)

***Pastoral Letter from David Collins, Reader in the Bradgate Team  
Love Life, Live Lent***

Recently there have been a couple of reports in the Leicester Mercury about people who have been given £20 by complete strangers. Not life changing sums of money I know, but these random acts of kindness have produced feelings of well being vastly out of proportion to the original act.

Love Life, Live Lent is a scheme which began in Birmingham in 2006. It offers a new and different way of keeping Lent whereby children and adults are offered opportunities to make a difference to someone's life every day for the forty days of Lent. The Independent newspaper said this in 2007:

*"In recent years, in different corners of the globe, several movements have sprung up inviting followers to combat the selfishness of modern life by doing nice things to random strangers. If you put your mind to it, carrying out acts of kindness can start as soon as you wake up. You can be kind to people in different parts of the country, or on the other side of the world, or even be kind to the planet itself, without leaving your home."*

The Government has been concerned for some time about the lack of community spirit in the country. They try all sorts of initiatives in an attempt to restore the feeling of well being so many of us remember from years gone by. If only they would look to the Church they might just find solutions which go quite a long way to achieving this. Love Life offers what you might call a win-win situation. We copy what Jesus did during his Ministry on earth. Think of the people he had time for whether it be for a chat or healing. We find a happier life after the constant worries thrown at us. We help those around us in small ways but ways which mean so much. In doing so we begin to build up God's Kingdom right here where we are. And just think of it – in a few weeks we get to have the best celebration ever as we experience again the joy of Easter.

The Love Life, Live Lent booklets only cost £1 so it makes you wonder if we can afford not to get one. Happy Lent – if I'm allowed to say that!

**David**

### **Team Parish News**

#### **Announcement made on Sunday 1<sup>st</sup> February in the Team Parish**

It is announced today that Richard Worsfold, our Team Rector, has been appointed as Vicar to the Church of the Martyrs in Leicester. This follows an interview process that took place just over a week ago.

The date for the Worsfold family move has not yet been fixed, but it is not intended to be before the end of June this year, as their daughter Sarah is still sitting GCSE examinations in June.

When Richard takes up his appointment there will then be a period of interregnum in the Bradgate Team Ministry until a new Team Rector and member of the Clergy Team is appointed.

The Church of the Martyrs is situated on the Western side of the City of Leicester in the Westcotes area near Narborough Road and close to the De Montfort University campus.

*So it is that we now approach a time of transition; but as we do so, let us be Churches who are open and prayerful, so that God can lead us well through it all.*

#### **Advance Notice of Palm Sunday Evening Joint Worship**

On Sunday 5<sup>th</sup> April there will be a joint service led by Groby and Ratby Church Choirs, starting at 6.30pm in Groby Church. This will feature the Roger Jones Cantata 'From Pharaoh to Freedom'. This is the story of the Passover from the OT and from the Last Supper that Jesus shared. Newtown Church Choir section will be taking part in the Good Friday evening service at All Saints' Newtown Linford. More details next month.

#### **A brief reflection from Richard about 'moving on'**

The day on which it was announced that we would be moving on was a very painful one for myself and the family and for many others too. Our 10 years here in the Bradgate Team have been, and continue to be, very happy ones. But the time had simply come for me to accept a new challenge; and my prayer is that we will use the next few months well in sharing our sadness at parting, in looking back at what we have shared with thanksgiving and in encouraging one another in the challenges that lie ahead of all of us.

In next month's magazine we hope to explain a little bit more about the moving on and interregnum process for the Team Parish.

## VILLAGE DIARY

### March 2009

4th Bradgate Flower Club  
7th Brownie Rummage Sale  
14th Ramblers  
17th Fellowship & Welcome Club  
23rd Parish Council  
24th Gardening Club  
29th—11th April - Church Spring Clean

<b>Regular events</b>	1st Sunday Month@11am	Sunday School
	Thursdays am	Toddlers Group
	3rd Thursday	Gentlemens' Lunch Club

### ALL SAINT'S FELLOWSHIP AND WELCOME CLUB

First things first - We would like to thank Mrs Gillian Bates for arranging our visit to Ulverscroft Grange on the 29<sup>th</sup> January, it was very good indeed, a welcome with coffee and biscuits, a superb luncheon, a chat with the Chef and later, afternoon tea and freshly made cake before returning home. Gill and Des made all these arrangements in between travelling back and forth to Switzerland caring for family. Thank you very much Gill. Hope all goes well for you, Des and the family.

I must also just mention our Meeting on 20<sup>th</sup> January. It was such a pleasure to see and welcome so many of you, especially Mrs Peggy Bown who is recovering from a long period of illness, (we hope that the recovery will continue), and two new members Mrs Betty Musk and Mrs Joan Bates.

We send our Very Good Wishes to our leader Mrs Joyce Perrin. Joyce is very much better and more at ease in The Cedars Care Home.

Our next meeting will be on Tuesday 17<sup>th</sup> March at 2.30pm.

I am sure you will all remember Marion Vincent and her talk 'The Lost Kingdom of Bhutan'. This time I hope you will give another very warm welcome to Marion. Her talk will be :-

#### **The Day I Met The Queen.**

Afternoon Tea as usual, Transport if required.

I look forward to seeing you all .

**KATHLEEN.**

# Kathryn Farnham

BA HONS, M.A.R., IIHHT, Dip.GTR, BRCP

Practitioner of Reflexology  
and Massage Therapy

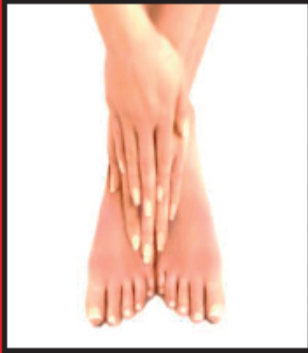

For **INTRODUCTORY OFFERS** and more  
information on treatments please contact:

The Little Annex, 61 Anstey Lane,  
Thurcaston, Leicestershire LE7 7JB

Telephone: 07878 933752 Email: [gente.reflex@gmail.com](mailto:gente.reflex@gmail.com)

# POST 2 POST

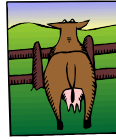

## Agricultural



## Equestrian



## Domestic

Jeff Cook  
Finney Spring Cottage  
Charley Road  
Shepshed LE12 9EW

**07831 541923**

**01509 504234**

## CHURCH SPRING CLEAN Volunteers Needed



Once again I am asking for help in the cleaning and polishing of the Church ready for Easter. If you are able to help please sign up on the list in the Church for what you wish to do (key at the post office).

This will be between 29th March and 11th April, the

day and time to suit you.

Happy Cleaning

**Gwen Wakefield**



# **Brownie Rummage Sale**

**Saturday 7th March**

**1.30pm in the Village Hall**

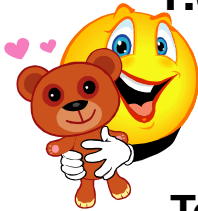

**Admission 30p**



**Tea and Home Made Cakes**

**Are you spring cleaning?  
If so and you are outting your unwanted  
clothes and bric a brac  
please remember we are having a rummage  
sale and would be very grateful for your  
surplus articles**

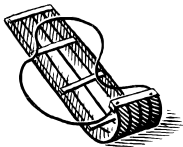

**Millie Mason at  
130 Main Street (242593)  
would willingly accept on behalf of the  
Brownies  
or collection can be arranged**

**Hillary Monk (Brown Owl)**

# Newtown Linford Gardening Club

The early February snows certainly ensured that not much gardening was done – not that February is a month for a great deal of outdoor work - but it certainly hid from view the snowdrops which were beginning to show their heads. In case you have already forgotten what it was like perhaps this photograph will act as a reminder!!!!!!

On 24th March we are delighted to welcome Ann Bird who is a member of the Royal National Rose Society. She will be talking about roses in Japan and how much we owe to rose growers on that side of the world. Roses are such an international plant these days that we often do not realise the distance our favourite roses travel. Indeed David Austin's roses flourish in our son's garden in California.

We have had several new Members join us over the last year and we are always pleased to welcome more. If you wish to become a member, please contact the Secretary (tel. 242452), or come to one of our meetings to see how you like it before making a commitment (£2 for visitors).

**Anne and David Couling**



# Paint Wizard

Proprietor Paul Beaver, Grey Crescent, Newtown Linford

**Working for You—All types of smart repairs including:**

Panel Resprays from £130

Bumper Corner Repairs from £55

Colour Restoration From £55

**Alloy Wheel Refurbishment from £45**

Polished \* Painted \* Colour coded \* Chrome

**New wheels & tyres supplied**

**At competitive prices**

**Free Collection & Delivery Service Available**

**All prices are plus VAT charged at the prevailing rate**

**0116 253 7371 or 07850 456696**

**Unit 10, Raithby Lawrence Yard, Slater Street, Leicester, LE3 5AS**

## **LARGE PRINT COPIES**

If you know anyone or you yourself would like to receive a large print copy of the Village Magazine please contact Anne and David Couling on telephone 242452

**Many thanks to  
Newtown Linford School  
for the use of their  
facilities to produce the  
large print magazine.  
It is much appreciated**

## Curtains & Blinds

*By Amanda*



*Made to measure  
Curtains & Blinds*

*Tel 07968 257234*



John and Eve Bowtell welcome all to



# The Bradgate



—Newtown Linford—

**Why Not Treat Mum on Mothering Sunday  
22nd March  
With a meal from our delicious Sunday Carvery**

**Monday—Friday Lunches & Evening**

**2 for £10 Deal**

Changes Daily

*Sample Menu*

*Pie of the day served on mashed potato with vegetables £7.95*

*Hand carved Ham, Egg and hand cut chips £7.50*

*Liver & Bacon served on a bed of mash with mushy peas £8.95*

*Chefs Own Recipe Beef Stroganoff with rice £7.50*

*Half Roast Chicken, chips & peas or salad £7.50*

*Chunky Tomato Tagliatelli served with garlic bread £7.95*

*(individual prices apply when dishes ordered outside the 'deal')*

**£6.95—2 Course Lunchtime Menu—Monday to Friday**

**Carvery—every Sunday from Midday—£8.95**

*Roast Topside of Beef, Roast Turkey, Roast Loin of Pork & all the trimmings*

***The Bradgate, Main Street,***

***Newtown Linford, LE6 0AE***

***Telephone 01530 242239***







**Newtown Village Hall Committee**

**Safari Supper**

Friday May 8th

Tickets £15

Join us for a 4 course dinner (including wine on the move!)

**What is a Safari Supper?**

An excellent way of getting to know your fellow villagers. Dinner is hosted by various people in the village. Everyone meets for drinks and canapes/starter then are informed where and who they will have their next course with in the village, you move on again for dessert and meet up finally all together for coffee and cheese. Everyone is welcome, a brilliant way of meeting new and old friends.

**For tickets, more information or if you are prepared to be a host either for the main course or dessert please contact Carol Ann on 01530 243433 or Gill Bates 01530 242375**



**EASTER FLOWERS**



During the year and on special Church Days the willing band of ladies keep the Church bedecked with lovely flowers but we wondered if there was anyone else who would like to give to the FLOWER FUND so that this Easter (12th April) we can have lovely lilies in our Church.

If you would like to give please hand your donation to **Casey Pearson, Main Street** or **Janet Neaverson Grey Crescent**

If not sure where the above live please contact the editor Carole on 244790



# E.W. Goddard & Sons

(Established 1970)

**QUALIFIED PLUMBERS AND  
HEATING ENGINEERS**

**Bathroom and Tiling  
Specialists**

**All Building Work  
and Renovation**

\*\*\*\*\*

305 Markfield Lane  
Markfield LE67 9PR

**Telephone**

**01530 245316 or 0116 2311672**

# Progressive Computing

## Complete Computer Service

for Home and Business

We come to YOU at a time to suit  
- Additional Evenings or Sunday service available.\*



\* Closed Friday Evening  
and Saturday but  
open Sunday to Friday

Established  
1998

**01530 490 052 or 07817 749 134**

## LETTER PAGE

Following last month's article from Sharon and Tony at the post office I would like to thank them for the effort they go to—to provide a paper delivery to the village. We are elderly and virtually house bound and would be without a daily paper if it wasn't for the service. We were very disappointed that their staff were upset by a few who if in our position would realise how important the service is.

**Alan Cooper Bracken Hill**

## **GLEBE FARM**

Quality Groundwork Specialists  
For both Domestic & Business Customers

**Highways Road Works  
Driveways and Kerbs  
Drainage & Utilities  
Parking Areas & White Lines**

**Ground Excavations & Ground  
Clearances  
Landscaping  
Dry Stone Walling**

If there is anything else that you require,  
Please don't hesitate to ask as no job is too big  
or too small

Safety Policy, Risk Assessments & Method  
Statements available on request

Tel: 01530 831770 Mob: 07970 104837  
Glebe Farm, Green Lane, Whitwick LE67 5EE  
Email [glebefarm@glebeservices.com](mailto:glebefarm@glebeservices.com)  
[www.glebeservices.com](http://www.glebeservices.com)



**NEWTOWN LINFORD THROUGH THE YEARS  
1955-1977 DVD**

I am delighted to say that sales of the DVD have so far raised £105. It seems very appropriate to spend this money on something worthwhile in the Village and the Parish Council have agreed that the money may be spent in planting bulbs around the Bob Bown Memorial Playing Field. I have sought the advice of our local expert, Mauice Pettifor, and 200 Snowdrops, 100 Narcissi, 100 English Bluebells and 30 Primroses will be planted for future enjoyment.



Thank you to everyone who has purchased a DVD and if you would like one they are still available, £5 each. Please ring me on 01530 243822.

**Iris Sayer**

**THE POST OFFICE  
TEA ROOMS**



**Downstairs Seating  
Now available**

**Outside Seating Under  
Cover Now Extended**

**Opening Times**

<b>Mon-Fri</b>	<b>10am -</b>	<b>4.30pm</b>
<b>Sat &amp; Sun</b>	<b>9.30am-</b>	<b>4.30pm</b>

**01530 242709**

**550 Bradgate Road, Newtown Linford**

**PRIVATE AND  
COMMERCIAL**

**INTERIOR/EXTERIOR**

**A.B. SHERRIFF**

**Established 1988**

**PAINTER  
&  
DECORATOR**

\*

**36 QUEENS PARK WAY  
LEICESTER**

**Telephone: 0116 277 9293**

**Mobile: 07719 366569**

**Peter Henton**

**Domestic Appliance  
Repairs**

**Ex Zanussi Senior Engineer**

**Tel 0116 2896529**

**Mobile 07711 265414**

### **AREA FORUMS—GIVING YOU A SAY**

The Bradgate, Rothley, Mountsorrel and Birstall Area Forum will be held at Woolden Hill Primary School in Anstey on Thursday 5th March 2009 starting at 7pm. One of 27 Area and Community Forums established recently across Leicestershire, this Forum is a meeting place for residents, local businesses, voluntary and community groups, Councillors and service providers. As a local resident you will have an opportunity to suggest improvements to services and to discuss issues affecting your area. You will be able to ask questions and get answers about local service provision from senior officers of the key agencies working in your area. At the next Meeting the key issues will include an update on the steps being taken to deal with flooding in the Forum area as well as a presentation on the joint work being undertaken to tackle crime and disorder and create safer communities

The chair of this area forum is Cllr Leigh Harper-Davies of Charnwood Borough Council

In between meetings you can keep abreast of developments of the Area Forum by going on-line at [www.leicestershireforums.org](http://www.leicestershireforums.org)

If there is anything that you would like to see discussed at this or future meetings please contact Richard Downing, Community Engagement Manger on 0116 305 5823



# THE LINFORD

"Your village local!"

*Opening times: Monday to Friday 6-11pm  
Saturday 12-3 & 6-11pm Sunday 12-4 & 6-10:30pm*

Become a member for only £5 a year and enjoy the warm friendly atmosphere of our relaxing lounge or use the games room with excellent pool and darts facilities.

Popular quiz every Wednesday at 8:30pm. Weekly Line Dancing, Rock & Roll and monthly Country & Western nights and Cash Bingo

**NEWLY REFURBISHED FUNCTION ROOM  
AVAILABLE FOR YOUR SPECIAL OCCASION**

Telephone 01530 244012 after 6pm

Newtown Linford Ex Service Social Club and Institute

## CHURCH APPEAL

### Church Opening for Visitors during the Summer

We would like to continue opening the Church for visitors during the months of May to September, but realise this is only possible if we can find sufficient people willing to sit in the Church for two hours on a Saturday or Sunday afternoon. If you can spare a couple of hours to assist please add your name to a list we have at the back of the Church identifying either dates you could manage or dates you would not be available

## *Glebe Von Wood*

*Encouraging Happy, Healthy Pets*

### 3 Walks Daily

Staff That Love Your Pets

### Fussing Sessions

Exceptionally Clean Kennels

### End Of Stay Free Laundry Wash

Crèche From 7am - 6pm

### Dirty Dog Wash

Obedience, Fun, Agility & Socialisation Training

### Small Animal Boarding

Centrally Heated Kennels

### Opening Hours

Mon - Fri 9 - 10.30am & 4 - 5.30pm

Sat - Sun 9 - 10.30am & 2 - 3.30pm

Tel: 01530 813145 Mob: 07970 104756

Glebe Farm Green Lane Whitwick Leicestershire LE67 5EE

e-mail: [glebevonwood@glebeservices.com](mailto:glebevonwood@glebeservices.com) [www.glebevonwood.co.uk](http://www.glebevonwood.co.uk)



# Newtown Ramblers 2009

March 14 <sup>th</sup>	Jan Croft & Jackie	01530 244865
April 4 <sup>th</sup>	Allan Illiffe	01530 242101
May 9 <sup>th</sup>	Penny Neaves	0116 2362660
June 13 <sup>th</sup>	Carolyn & Peter Lowe	01530 242877
(Meet 11.00am at Village Hall. "Awayday, East Leics." lunch at a pub.)		
July 4 <sup>th</sup> **	Glenis & John	01530 242897
(Meet 9.00am at Village Hall. "Awayday, Derbys." Bring packed lunch or eat in a cafe in Bakewell)		
August 8 <sup>th</sup>	Iris Sayer	01530 243822
September 12 <sup>th</sup>	Ed Killick	01530 249589
October 10 <sup>th</sup>	Toby & Felicity	01530 245298
November 14 <sup>th</sup>	Peter Tovey	01530 243912
December 12 <sup>th</sup>	Lesley Baker	01509 890771

Unless otherwise notified, all walks **depart** from opposite the Village Hall at 2.00p.m.

Most walks are between 4-5 miles, but day walks between 7-8 miles.

Thank you to Ed. For stepping in and leading the February walk via the Leicestershire Round, from Thornton to Newtown. Again the weather was fine, and on high ground the snow was untouched. Roxey decided to try the frozen pond and much to her surprise the ice cracked! Fortunately she quickly pulled herself out. We wish our absent members good holidays in India, New Zealand, France, Yorkshire and Cornwall.

Thank you for all your help, get-well cards and flowers after my op. in January. I did manage ½ of Ed's walk last Sat.

New members are always welcome. All you need is a pair of walking shoes or boots, and able to walk 4-5 miles.

Dogs are welcome only under the supervision of the owner, and to be on the lead where there is livestock or nesting birds. Please check with the leader that dogs are allowed across any access land.

Any queries, please ring Glenis Meredith, Tel.01530 242897.

Disclaimer. Members are reminded that participation in walks is at their own risk, and that the leader(s) accepts no liability for any loss or injury, however caused.





February Walk—Alan Illiffe

## Marquee Hire Parties Weddings Events



Jeff Cook  
Finney Spring Cottage  
Charley Road  
Shepshed LE12 9EW

07831 541923  
01509 504234

## A & J GARDEN SERVICES

General Garden Maintenance

All types of

garden work undertaken

Hedge and Tree Pruning

Grass Cutting & Trimming

Fencing & Slabbing

Weed Control, Planting, Regular

Maintaining of Borders

**FREE ESTIMATE**

Please call Andy Gibbins

30 Anstey Lane

Thurcaston LE7 7JA

Telephone 0116 2362158 or

Mobile 07712 660535



Tel: 0116 234 0700

A showroom  
full of ideas  
for living and giving



Plus  
Luxury Coffee Lounge  
serving homemade soup, cakes  
and lunches prepared daily

**BROUGHTONS INTERIORS**  
75 CROPSTON ROAD  
ANSTEY, LEICESTERSHIRE  
[www.broughtonsinteriors.co.uk](http://www.broughtonsinteriors.co.uk)



Hassle Free Shopping with Customer Car Park! OPEN Mon-Sat 9am-5pm Sunday 10am-4pm



**Broughtons**

Tel: 0116-234 1888

‘An Aladin’s Cave  
full of Period Lighting  
and Ironmongery’



The Old Cinema • Cropston Road • AnsteY  
(5 mins from M1 J21A/J22)

[www.broughtons.com](http://www.broughtons.com)



## From the Records

### Copy from the Leicester Mercury

Through the years the LEICESTER MERCURY has provided copy for the Village (WI) Records. A subject often raised is Bradgate Park.

September 1977 provided some interesting news. The County Land Agent Mr Edward Turner retired after 29 years. The article told us that he had been the Ranger of Bradgate Park for 16 years. He was succeeded by Mr Michael Harrison Chief Assistant Land Agent.

On the same page there is an article about Mr George Grass. A forester by trade who was Head Warden of Leicestershire County Council's Country Parks. By 1977 he had been Head Keeper at Bradgate Park for 16 years. "His simple aim was to do the job to the best of his ability" Mr Grass explained about the herds of wild red and fallow deer.

There have been deer in the Park since at least 1220 but little was done to monitor them until 1962 when Mr Grass and the new Ranger, replacing retired staff, began tagging young deer. Ever since then, for a three week period in June, Mr Grass and his men search the 800 acres at night to find the new born deer. The combined herd which varies from 280—320, has steadily improved in quality.

In 1962 Ministry of Agriculture Veterinary Surgeons carried out a research project on the red deer to find out the cause of a disease known as SWAYBACK, which was prevalent in herds throughout the country. It was discovered to be copper deficiency and it is now possible to control the disease.

In his interview Mr Grass talked of the spectacle of deer giving birth and the gentle licking down by the mother, a sight that never failed to engross him. The natural way of things is all-important to Mr Grass's way of life but often it can be cruel. The rutting or mating season for example, sees stags fighting, in some cases to the death, for the rights of a harem.

Once they have established their rights the stag spends three weeks serving the females and tirelessly keeping rivals at bay, at which time they can lose half of their body weight.

Mr Grass said "the problem with the deer is that they are wild. We do not interfere unless it is anything serious. They are very difficult animals to keep. Its nice to be able to let the public get so near to them in their wild state. THE WORST PROBLEM WE HAVE IS DOGS CHASING THEM"

2008 - still the same as the records show. Lots of newspaper coverage. Readers comments are very interesting they provide copy when not much else is happening

## Bradgate Team Sunday Services March 2009

Date	Groby	Ratby	Newtown Linford
1 <sup>st</sup> March	8.00am Holy Communion		
	9.30am Family Service	10.00am 'Worship for All'	11.00am Family Communion
	6.30pm Holy Communion	6.00pm Holy Communion	
8 <sup>th</sup> March		8.00am Holy Communion	8.00am Holy Communion
	9.30am Holy Communion	10.00am Morning Worship	11.00am Family Service
	6.30pm Evening Service		
15 <sup>th</sup> March	8.00am Holy Communion		
	9.30am Morning Worship	10.00am Holy Communion	11.00am Holy Communion
	6.30pm 3SE		
22 <sup>nd</sup> March <i>Mothering Sunday</i>		8.00am Holy Communion	8.00am Holy Communion
	9.30am Holy Communion	10.00am All-age Celebration	11.00am All-age Celebration
	6.30pm Evening Prayer		
29 <sup>th</sup> March	8.00am Holy Communion		8.00am Holy Communion
	9.30am Holy Communion		11.00am Morning Prayer
	6.30pm Evening Service	7.00pm Markfield Methodist Church The Edge Partnership Service	

### Midweek Communion Services

Groby                      Wednesdays at 9.30am

Newtown                Alternate Thursdays at 10am: 5<sup>th</sup> & 19<sup>th</sup> March

Ratby                      Alternate Thursdays at 9.30am: 12<sup>th</sup> & 26<sup>th</sup> March



## Church Services and Events for March

### Sunday 1<sup>st</sup> March – 1<sup>st</sup> of Lent

8.00am Holy Communion at Groby Louise Corke  
11.00am *Sunday Special for children in the Sunday School Rooms*  
11.00am Holy Communion Richard Worsfold

### Sunday 8<sup>th</sup> March – 2<sup>nd</sup> of Lent

8.00am Holy Communion Canon Derek Buxton  
11.00am Family Service Richard Worsfold

### Sunday 15<sup>th</sup> March – 3<sup>rd</sup> of Lent

11.00am Holy Communion Anne Stratton

### Sunday 22<sup>nd</sup> March – Mothering Sunday

8.00am Holy Communion Richard Worsfold  
11.00am All-age Celebration Richard Worsfold

### Sunday 29<sup>th</sup> March - 5<sup>th</sup> Lent, Passiontide begins

8.00am Holy Communion Richard Worsfold  
11.00am Morning Prayer David Collins  
7.00pm *The Edge* Mission Partnership Service  
at Markfield Methodist Church

### Thursday Communion this month

Thursday 5<sup>th</sup> March 10.00am Richard Worsfold  
Thursday 19<sup>th</sup> March 10.00am Richard Worsfold

### Focus Prayer Times this month

Tuesdays at 9.15am in Church on Tues 10<sup>th</sup> & 24<sup>th</sup> March

### ***For more details, please contact either of the following:***

*Team Rector, Revd Richard Worsfold 0116 239 3009*

[rworsfold@btconnect.com](mailto:rworsfold@btconnect.com)

*Team Vicar, Revd Louise Corke 0116 231 3090*

[words.th@talktalk.net](mailto:words.th@talktalk.net)

<p><b>13th March—Marriage Enrichment Dinner</b> <b>Interested? Email <a href="mailto:btmarriage.enrichment@googlemail.com">btmarriage.enrichment@googlemail.com</a></b></p>
---



# PEST CONTROL

DOMESTIC • COMMERCIAL • INDUSTRIAL



**Guaranteed Service  
No Add On Charges**

Wasps • Bees • Fleas • Ants  
Rodents • Bird Control • Fly Killers  
Fly Screens • Products / Services

FOR A FAST, RELIABLE RESPONSE

**CALL FREE ON**

**0800 031 9388**

**Target**

creating a pest-free environment

[www.targetpestcontrol.co.uk](http://www.targetpestcontrol.co.uk) | [info@targetpestcontrol.co.uk](mailto:info@targetpestcontrol.co.uk)

000000 Target

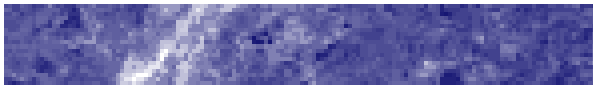

We are pleased to announce the Christmas wedding of Kerry Jordan and Alex Salter, the son of Steve and Julie who sadly passed away last February. Their daughter Amy and Kerry's sister Frankie were the two bridesmaids and the happy couple enjoyed a lovely honeymoon in Thailand. Dodmoor House in



Northamptonshire was the venue of the wedding on 19th December and the couple are now living in Market Harborough



## March News

Glenis Meredith, our Ramblers Group leader and regular contributor to the Magazine, is recovering slowly from a recent operation. Hurry up the Mothers and Toddlers need you.

Congratulations to Gillian and Des Bates on the arrival of their seventh grandchild, a daughter for Iain their youngest son and his wife Gillian. **Editors Note:** Iain was our regular Postman for a while. Jack their grandson in Switzerland is responding well to treatment and awaiting an operation.

The Brownies celebrated Thinking Day (February 22<sup>nd</sup>) on the Sunday that National Marriage Week was also celebrated. This photo shows the colour party from left to right Beth Raynor, Tilly Elliot and Erica Shepherd.

Verna and Gilbert Dakin who were at the service were celebrating their 55<sup>th</sup> Wed-

# Mark Chadwick

P~L~A~S~T~E~R~E~R

High quality plasterer with 25 years experience  
Competitive rates. All jobs considered.

**For a free quote:-**

**Telephone: 0116 2861057/Mobile: 07971 978 098**

**Email: markchadwick@hotmail.co.uk**



# KEITH SMITH (ANSTEY) LTD

6 STADON ROAD ANSTEY LE7 7AY - SALES RENTAL & SERVICE  
 TEL: 0116 2362395 - sales@keithsmithltd.co.uk



## FAST FREE LOCAL DELIVERY



### INDESIT

#### IS70C

Condenser Tumble Dryer

- ❑ 7Kg Load Capacity
- ❑ 2 Temperatures
- ❑ 3 Programmes
- ❑ Reverse Tumble

WAS £249.99 Save £24.89  
**NOW £225.10**



### ZANUSSI

#### ZWF12070W

Washing Machine

- ❑ 1200rpm Spin Speed
- ❑ 6Kg Load Capacity
- ❑ Time Delay
- ❑ 15 Progs
- ❑ AAB Rated

WAS £299.99 Save £35.74  
**NOW £264.25**



### INDESIT

#### WIXL143

Washing Machine

- ❑ 1400rpm Spin Speed
- ❑ 6Kg Load Capacity
- ❑ Daily Wash
- ❑ AAB Rated

SCOOP Purchase  
**NOW £274.03**



### HOTPOINT

#### WML540P

Washing Machine

- ❑ 1400rpm Spin Speed
- ❑ 6Kg Load Capacity
- ❑ Mini Load
- ❑ AAB Rated
- ❑ **5 Year Parts Guarantee**

WAS £319.99 Save £36.17  
**NOW £283.82**



### HOTPOINT

#### FDL570P

Dishwasher

- ❑ 12 Place Settings
- ❑ 7 Programmes
- ❑ AAA Rated
- ❑ Time Delay
- ❑ Fast Wash

WAS £329.99 Save £36.38  
**NOW £293.61**



### ZANUSSI

#### ZWF14070W1

Washing Machine

- ❑ 1400rpm Spin Speed
- ❑ 6Kg Load Capacity
- ❑ Time Delay
- ❑ 15 Progs
- ❑ AAB Rated

WAS £329.99 Save £46.17  
**NOW £283.82**

All products are in stock and available for immediate Delivery  
 Internet Prices With Personal Service  
 Ask about our Price Match Promise  
 New Built-in Display  
 Lots of other offers in-store now!

NEW VAT SAVINGS IN-STORE  
**Fast Free Local Delivery**

Free Installation (worth £29.99)\*  
 Free Removal of Old Machine (worth £14.00)\*\*  
 Free Removal of Packaging  
\*To Existing Fittings. \*\*Excludes Refrigeration

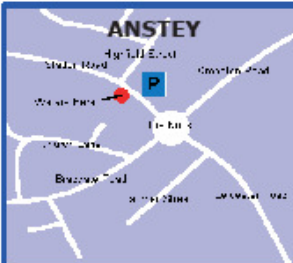

ding Anniversary that day. Congratulations to them. There were several couples there who had been married 50 years or more. I have been asked, on behalf of the parents of the Brownies, to express their thanks to Brown Owl Hilary Monk who they think does not get enough recognition. Our Pack is very popular and in fact there is a waiting list. Nationally, numbers are dwindling so this is something to be proud of. She is not getting any younger and needs help to keep going. It's the old story - anyone who would like to do it is already doing too much.

There has been quite a bit in the press about supporting local food outlets so here is the up to date list for the Farmer's markets bearing in mind you only use these if Cooks Farm Shop does not sell it!!!

**Farmers' markets are as follows (all 09:00am – 1:30pm)**



Every Tuesday and Every Friday – Melton Mowbray  
First Thursday of each month – Market Harborough  
First Saturday of each month – Burbage (Windsor Street)  
Second Wednesday of each month - Loughborough  
Second Saturday of each month – Lutterworth (Town Hall car park), and Castle Donington  
Third Thursday of each month – Hinckley (Market place)  
Third Saturday of each month – Ashby de la Zouch  
Fourth Saturday of the month – Blaby (social centre car-park)  
Fourth Sunday of the each month – Market Bosworth  
The last Wednesday of every month – Leicester City Centre (Market Place)

If you want somewhere to go on Bank Holiday Monday 25<sup>th</sup> May, Launde Abbey is having a Spring Fair. There is no commercial involvement - all items for sale will be donated items. There is also a Flower Festival on the whole of that weekend and a Cricket Match on the Monday. On the previous two days you will have visited Newtown Linford Church to see the Flower Festival by the Flower Club to celebrate their 20<sup>th</sup> birthday. The Gardening Club will have a stall on the Saturday and they are busy potting up plants ready to sell.

You can now view Planning Applications on the Leicestershire Villages Website as well as the Parish Council Website. You can also make your own comments on line (I am not sure why — perhaps not all areas have the same Site Administrator and link the two sites together as we do).

## NEED COMPUTER HELP?

Training, Installations, Hardware  
& Software problems, upgrades...



Contact local IT teacher  
Joe Costello 01530 249613  
No problem too small

# DIGIVISION AERIALS



Confederation of  
Aerial Industries Ltd  
A quality guaranteed installation at a fair price  
Member C1454

Freeview



- Digital TV Aerials
- Extra Points
- FM / DAB Aerials
- AV Distribution
- LCD / Plasma TV Wall Mounting Service
- Phone Points
- Storm Damage
- OAP Discount
- Home Networking

Fully Insured and CRB Checked  
Faults and Diagnostics - All Work is Meter Tested  
FRIENDLY LOCAL SERVICE

**TELEPHONE: 0116 224 8045**  
**OR MOBILE: 0793 272 4926**

Email: [info@digivisionaerials.co.uk](mailto:info@digivisionaerials.co.uk)



## P WHITWORTH

### Building Contractor

Established for 25 years



227 Markfield Lane,  
Newtown Linford,  
Leicestershire LE67 9PQ

High quality craftsmanship assured.  
From Planning to completion.  
Specialising in traditional materials.  
All work guaranteed, references available.  
For a free, no obligation consultation,  
telephone Peter Whitworth on:

**07973 841 655**

site but did you know that if you follow the link from it, and get your carbon foot print assessed, you will be donating 'green leaves' to the school which they can swop for certain items.

Did you know that residents living in Charnwood Council's area are entitled to 3 free bulky waste collections of three items each year. There is a form on the Council website that you can fill in to arrange collection.

If you are into genealogy, did you know that the 1911 Census has been released two years early. From this I discovered that all four of my great great grandparents were still alive well into their late eighties and I can remember two of my great grandparents being alive when I was in my teens. So in theory I should be around for a long time yet.

Finally a tip I just read – put a fridge magnet over your car door lock to stop it freezing up if your car is standing outside. Do not use a pretty one, someone might steal it!

**Pam McMorran, News Editor**

241 Main Street  
Stanton Under  
Bardon  
Nr Markfield  
LE67 9TQ

**P.W.YEOMANS**



**PAINTERS AND DECORATORS**

Established Since 1973

**Tel: 01530 249336    Mobile 07885 442899**

A Father and Son team working together to give you the best professional and quality service that you would expect, covering all aspects of the decorating trade.

Call on the above number where we can arrange a time that is convenient to you to discuss your decorating requirements, offer advice if needed and give you an estimate.





# Over 70 *or* On benefits?

You may be eligible for **FREE LOFT INSULATION**

If not, you may still be entitled to **£150.00 off your loft insulation**

To find out more, contact:

**Herbie McDonnell**

Bromac Builders Ltd

63 Main Street

Newtown Linford

Leics LE6 0AE

**Tel. 01530 245318**

**Mobile: 07774 852529**



**Bromac Builders Ltd**

Established for 25 years



Reg no.  
12310

## Quality Builders



Registered house builder

# Bromac Builders

Established for 25 years,  
with an excellent reputation for  
quality and reliability

**References available.**

**Herbie McDonnell**

**63 Main Street, Newtown Linford, Leics., LE6 0AE**

**Telephone / Fax: 01530 245318**

**Mobile: 07774 852529**



Watch Clock &  
Jewellery Repairs

## **SYKES JEWELLERS**

**Commissions undertaken**

Presenting ranges from Lovelinks,  
White Ice, Alfred Terry, Fusion,  
Elvish  
and many more

Why not give us a call for friendly  
helpful advice. For the perfect gift or  
just to indulge yourself—call in and see  
us

**8 BRADGATE ROAD, ANSTEY,  
Tel: 0116 236 2510**

**[www.sykesjewellers.co.uk](http://www.sykesjewellers.co.uk)**

SPECIALISTS IN  
ANTIQUE CLOCK & BAROMETER  
RESTORATION

## **COOK'S FARM SHOP**

Markfield Lane, Newtown Linford  
**01530 242214**

**FREE RANGE EGGS  
DUCK EGGS  
FRUIT - VEGETABLES**

**PICKLES AND PRESERVES  
SPECIALITY FOODS**

Pet Foods & Accessories  
Feeds for Horses, Farm Animals and  
Small Animals, Bird Food etc.  
Hay – Straw – Shavings

**LARGE YARD FOR PARKING**

**Mon to Sat 9–6 and Sun 10–1.  
Visa – Mastercard - Switch**



**Safeclean**<sup>®</sup>  
*The furnishing care specialists from* **GUARDSMAN**

**Professional carpet & uphol-  
stery cleaning and repair ser-  
vices**

- ◆ Curtains cleaned in situ
- ◆ Expert spot & stain removal
- ◆ Guaranteed 5 year anti-stain policy
- ◆ Hand finishing of swags & tails
- ◆ Mattresses deep cleaned
- ◆ Pest control, unpleasant or destruc-  
tive pests removed

**Telephone 0800 328 2927**

**[www.safeclean.co.uk](http://www.safeclean.co.uk)**

## **WANSTEAD FLOORING & FRENCH POLISHING**

**YOUR LOCAL  
FLOORING SPECIALIST.**

**All timber floors laid**

**All existing timber floors  
sanded and refinished**

**Any colour or finish**

**Free quotations  
call Martin.**

**0116 2249770  
07973256176**

# Newtown Linford Toddler Group

**Come and join us, lots to play with for the children,  
and some friendly chat for grown-ups**

**We meet on Thursday mornings, from 10.15am to 11.45am  
in the infant class (at the back) of the Primary School .**

Children (babies to pre-school), parents and carers will be given a friendly welcome, whether you're from within the village or beyond.

**Toys and games to play with, painting and craft, outside play,  
stories, music and singing.**

**Session dates for the Spring Term, 2009, are:**

	5th March	12 <sup>th</sup> March
19th March	26th March	26 <sup>th</sup> March

**For more info, please phone the school (01530 242370), who will  
put you in touch with Clare, Chris or George - or just turn up on  
the day.**

## **Leicestershire Partnership NHS Trust (LPT) Shape our Future - Have your Say**

### **1 in 4 people need support for their mental health during their life-time**

LPT is here to improve your well being and mental health and to support people with a learning disability

People can need help and support with a wide range of mental health issues that include depression, stress and anxiety, eating disorders and dementia.

We have locally based Community Teams caring for people at home and we also provide hospital care.

### **Why we want to become a Foundation Trust**

Local and public involvement and influence in the Trust, Financial stability and control, to be more able to provide the services specifically needed by local communities.

## **Why become a member?**

We want local people to have a much bigger say in how our services are developed and provided in the future. You can be involved in as much or as little as you want.

You can receive regular updates/newsletters detailing major developments, be involved in discussions regarding planned developments, stand for election on the Council of Governors

Claim the same discounts as NHS staff on [nhsdiscounts.com](http://nhsdiscounts.com)

### **To join**

**Contact Samantha Quinn Membership manager on freephone 0800 0132 530**

**Application form online [www.leicspt.nhs.uk](http://www.leicspt.nhs.uk)**



**THE VILLAGE**  
restaurant

Visit the VILLAGE Restaurant for Brunch  
Available Saturdays between 11am – 3pm

Spend time enjoying the Newspapers – find the good news there must be some somewhere

Forget the city centre with its expensive car parking

Sample our brunch menu which features good home cooked dishes served in a relaxed atmosphere

May we tempt your taste buds to:-

American Pancakes, Bananas & Toffee Sauce or with Vanilla Ice Cream & Hot Chocolate Sauce £4.95

Smoked Salmon & Scrambled Egg on Toast £6.95

Minute Steak, Sauté Mushrooms, Sauté Potatoes £9.95

## **The Village Restaurant**

**544, Bradgate Road, Newtown Linford, LE6 0HB**

**Tel 01530 245801**

**Alternatively you are more than welcome to pop in and pick up one of our menus**



## Newtown Linford Neighbourhood Watch

A member of the Parish Council



I cannot remember whether I told you that at the last Police reorganization we became part of Beat 3 whereas we used to be Beat 34.

I am pleased to say I have had three more people put their names on the email circulation list. There must be a lot more out there not on.

Did you know that if you dial 112 from any land line in the EU and on a mobile phone worldwide the GPS system will put you onto the emergency services of the Country you are in.

The following incidents have occurred in the village or nearby:-

- A car in Grey Crescent has had both its wing mirrors broken off in two separate incidents
- a number of burglary scenes in the Charnwood LPU have been revisited after six months. This is considered the time when the homeowner has bought new electric items. So remember to install extra security.
- Distraction Burglary in Anstey involving two smartly dressed males claiming there had been an explosion and they needed to check the water.
- 5<sup>th</sup> Feb. Two stolen cars found on a Pub Car Park in Markfield. One was a car the same make and colour as mine. It also had my personal number plate on it. The other car also had someone else's number on. The traffic police that came to inspect the real car in my garage said it was quite easy to get false plates on the net. Well one good thing they won't actually be stealing the plates off our cars anymore!! That did not worry me, what did was the two Traffic Police in a 4 x4 on an extremely snowy day calling. Naturally I thought a member of the family was in a ditch and probably not alive. When I circulated this – I received the following reply: They might get your number plate, although they couldn't possibly try to clone "you" where would they start!!!! Thank you Casey at least someone realizes I am unique.

### **Email myths:**

If you receive an email saying if someone makes you put your card in the ATM to give them money – put your pin number in backwards and the Police will come. This is not true.

# Roecliffe Landscaping

2 Roecliffe Road, Woodhouse Eaves, LE12 8TN  
Telephone 01509 890079

Mobile 07921 381902

Landscaping      Fencing  
Turving            Hedge Cutting  
Grass Cutting    Jet Washing  
Weed Control    Planting  
Garden and General Maintenance  
Garden Waste Clearance

## Tree Surgery

- ◆ Felling
- ◆ Pruning
- ◆ Pollarding
- ◆ Dismantling
- ◆ Reductions



**FREE ESTIMATE**

Please call  
**Charles Tipper NPCT**  
Qualified  
N.D. Horticulture  
F.C.A Construction &  
Brickwork

## Sunday School for Children

A special invitation to join us for drinks, biscuits decorating, Bible stories, arts and crafts, games, prayers and fun!

We are a small group of generally primary age (*and A level*) children who have fun **once a month** (first Sunday of the Month) in the Sunday School Rooms at 11am.

Everyone welcome  
**Contact Katherine on 244790 for more details.**

## Foot Problems ?

Corns, Calluses, Veruccae, Hard Skin, Nail Problems, Athlete's foot, Sore and Cracked Heels.

**Have them treated  
Professionally in the comfort of  
your own home**

Ring **Alistair Watt** MCFHP.MAFHP.  
**Foot Health Specialist**

Tel 01530 243009  
or 07802 777221

Evenings and weekends  
available



Service with a smile -  
Guaranteed



## Useful telephone numbers

If anyone calls at your door without having written to tell you they are coming shut the door and telephone where they say they are from to check they are who they say they are. This up to date list of numbers has been provided by Door Stoppers.

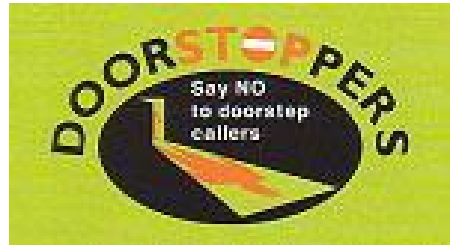

Police non-emergency	08453 700 700	
Consumer Direct	08454 04 05 06	
Fire and Rescue Service	01604 797000	
Severn Trent Water	0800 783 4444	
Anglian Water	Bogus Caller Helpline	0800 145 145
E-on	General enquiries	0800 052 0346
	Sales agent verification	0800 056 6278
Npower	Field sales	0845 601 1102
	Meter readers	0800 073 3355
Scottish and Southern Energy	0800 0155 170	
EDF Energy	0845 300 1291	
Scottish Power	0800 400 200	
British Gas meter readers		
	MSL	0800 169 4667
	Accuread	0800 393 499
	Siemens	0800 015 2221
British Gas Field Sales Advisers	0800 300 100	
British Gas Engineers	0845 736 5100	
Emergency Gas Escape number	0800 111 999	

Crimestoppers celebrate twenty years of existence and they say one in four calls results in an arrest. They do not say how many are actually prosecuted though.

**A reminder about ICE.** The idea is that if you are in accident and have no ID with you the Emergency services will look in your mobile contacts for ICE and in that box you will have put the person who you wish to be contacted. Sounds a good idea and no harm will come if you do it. Cannot guarantee the Emergency people will remember to look!!

**Pam McMorran, Neighbourhood Watch co-ordinator**



**BRADGATE**  
**FLOWER**  
**CLUB**

Our next meet-  
ing will be on

**Wednesday**  
**4th March**

**Margaret**  
**Kingswood**  
of Wakefield  
Presenting

**“On the Orient**  
**Express”.**

At the Village  
Hall  
7.30pm

Visitors always  
welcome  
£4

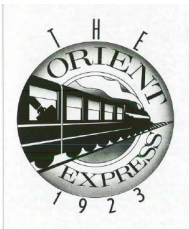

the new place to wine,  
dine or just spend time

*Enjoy the exquisite settings,  
sumptuous food and fabulous range of  
fine wines, champagnes, spirits & beers  
at The Grey Lady Restaurant & Bar*



For Reservations Call:  
01530 243558

**GREY LADY**  
drink + dine + divine



Sharpley Hill, Newtown Linford, Leicester. LE5 0AH

**Contacting the Police**

Dial 999 only if a crime is being committed or when life is in danger.

Police but not dire emergency 0116 222 2222

To call any police officer or PCSO Ring 0116 248 5675  
followed by their collar number.

Our neighbourhood beat officer is PC Steve Rhodes. To contact him, telephone 0116 248 5675 follow the instructions and when prompted enter the number 0544. This is for non emergency occasions.

If you have information about a crime and wish to remain anonymous, you can ring Leicestershire **CRIMESTOPPERS on 0800 555 111.**

# Roy Green Chartered Surveyors

*For complete independent professional advice in all property matters*

**Surveyors, Estate and Letting Agents**

## **Residential Lettings**

Full Management and Let Only Service  
42 years Local Professional Experience  
Management Fees from 10%  
Rent Guarantee Insurance subject to status  
Regular Inspections  
Tenant Reference and Credit Checks  
Professional Inventories  
Prompt Rent Collection and Landlord Payment  
Full Professional Service

*For a no obligation full market appraisal please call for  
an appointment*



First Floor, 15 The Nook, Anstey  
Leicestershire LE7 7AZ  
Tel: 0116 235 3009  
Fax: 0116 236 7485  
[www.roygreen.co.uk](http://www.roygreen.co.uk)



**WeightWatchers<sup>®</sup>**  
*Discover Plan<sup>™</sup>*

**Groby Village Hall**

Tuesday 6.15pm  
with Krys Lakin  
Leicester Road, LE6 0DQ  
Next to Library

**Abbey Sports and  
Leisure Thursday 10am**  
70 Slater Street,  
Leicester. LE3 5AS

## **NEWTOWN LINFORD PARISH COUNCIL**

**Parish Precept 2009/2010:** Every January the Parish Council has to determine the precept for the following financial year. The precept is the money which is spent on street lighting, insurance, repairs and maintenance, wages, hanging basket plants and their maintenance, the Christmas tree in the school yard, contribution towards the cost of the Bob Bown Memorial Field, donations to local organisations, grounds maintenance for the churchyard, the cemetery and the playing field, administration, audit fees, subscriptions to organisations which help the Parish Council and much more. Residents can view the books prior and after the external auditors check them. The dates will be on the village noticeboards. Thanks to careful budgeting and even more careful spending, the Parish Council has been able to keep the precept at £38,000 for the fourth year. If the Council Tax goes up this year it will not be due to the Parish precept.

**Highways:** Can you believe that somebody stole the grit out of the sand box next to Markfield Lane service road during the recent wintry weather? Despite begging the Highways Department, practically on bended knees, for more grit, it has still not arrived. I checked again today (20.02.09)!! Let's hope we don't get more snow and ice. One good thing Highways have done recently is to clear the ditches on Markfield Lane. Could we please ask residents not to put their grass cuttings in the ditches, otherwise they will soon fill up again.

**Bob Bown Memorial Field:** This continues to be a great success. The nets for the football goalposts will be arriving soon. Another little moan. Please don't let your dogs off the lead, as they are fouling the playing field and the footpath running alongside it. You will have read in the last issue of the Village Magazine that Iris Sayer has very kindly donated bulbs for the playing field and organised their planting. Should look brilliant. Many thanks Iris.

**Next Parish Council meeting:** Monday 23rd March 2009 at 7pm in the small hall of the Village Hall. Visitors are always welcome.

Lydia Knott  
Clerk to the Council  
t: 01530 242522; e: [lydia.knott@btinternet.com](mailto:lydia.knott@btinternet.com)



CURTAINS, BLINDS AND  
SOFT FURNISHINGS

by Joanne Sjoberg

For a personal design, measuring and  
make-up service call

07870 111222

The Croft, Leicester Lane, Desford, Leicestershire LE9 9JJ

**Magazine Contributions**

Can we please have your contributions for the April 2009 issue by **15th March 2009** please. **Send to the Editor, Carole Heubeck, 5 Grey Crescent, Newtown Linford (01530 244790).**

**E-mail [carole@heubeck.freeserve.co.uk](mailto:carole@heubeck.freeserve.co.uk) and [heubecks@goolemail.com](mailto:heubecks@goolemail.com)**

**Please could you send any emails to both of the email addresses above If you do not receive an acknowledgement of your email— please contact Carole, the Editor direct on the above number to check we have received it.**

The opinions expressed by the contributors are not necessarily those of the Editors and they reserve the right to amend, shorten or not print any article or advertisement submitted for publication. Whilst every effort has been made to ensure the accuracy of the information printed in this magazine, and advertisements are accepted in good faith, no liability can be accepted for loss, damage or claim of any kind incurred by the reader

**Booking of Village Facilities**

**To book the Village Hall -- call Pat Wood on 242251.**

**To book the Sunday School Room— call Casey Pearson on 249259**

# **ISSUE NUMBER 62**

## **CONTENTS**

### **March 2009**

<b>Church News</b>	<b>3/4, 15, 20/21</b>
<b>All Saint's Fellowship</b>	<b>5</b>
<b>Church Spring Clean</b>	<b>6</b>
<b>Brownies Rummage Sale</b>	<b>7</b>
<b>Gardening Club</b>	<b>8</b>
<b>Safari Supper</b>	<b>11</b>
<b>Letters Page</b>	<b>12</b>
<b>Newtown Linford DVD</b>	<b>13</b>
<b>Ramblers</b>	<b>16/17</b>
<b>From the Records</b>	<b>19</b>
<b>Village News</b>	<b>22-27</b>
<b>Toddlers</b>	<b>30</b>
<b>Leicestershire Partnership NHS</b>	<b>30</b>
<b>Neighbourhood Watch</b>	<b>32</b>
<b>Flower Club</b>	<b>35</b>
<b>Parish Council</b>	<b>37</b>