

ISSUE NUMBER 93

CONTENTS

April 2012

Church News	3, 24/25
Village Diary	4
Gardening Club	6
Ramblers	11
Bradgate Drama Society	10
Brownies Thinking Day	9
Youth Club	13
London Marathon	15
Diamond Jubilee Village Events	17-19
Bradgate Flower Club	20-22
Choral Society	22
Bishop Tim's Parish Visit	23
Tanzania - Neema Crafts	27
From the Records	29
Race Night	30
Village School	35
Neighbourhood Watch	39
Parish Council	45

pre-printed adverts

Saying ‘Yes’ this Easter

It is often said that the most popular comment on seeing the Queen for the first time is about how small she is. The second most popular comment is that she looks just like your mum. Well, having seen Queen Elizabeth for the first time at the Cathedral last week for the celebration of her Diamond Jubilee I’m going with the latter.

I sat right opposite Queen Elizabeth on the front row at the side of the Cathedral and all I could think of was ‘she looks just like my mum’. I had this incredible sense that she was just as normal as you and me, no different – the only difference being that she has been called to a place of very public duty serving the nation as our Queen – a role she believes that is given her by God.

As we continue through Lent and head towards the Cross and Easter there is much to reflect on here on the sacrifice the Queen makes in her daily life. Queen Elizabeth does not possess extra gifts or some power that you and I don’t have in order to do her job; she is just like you and me. What she does possess that enables her to do her job (and you and I have it too) is the ability to be obedient and the willingness to say ‘yes’ to God’s calling to each of us, whatever that may be, public or private.

When Jesus uttered those very famous words ‘thy will be done’ he was saying ‘yes’ to being obedient. He was saying ‘yes’ to his calling in standing by the least, the last and the lost and we are called to do the same, whoever we are. Being obedient may not lead to dying on a cross or serving the country in such a public role as the Queen but it may lead to suffering and it certainly will require us to take risks. And the only question we are left with this Easter is – will we say ‘yes’?

VILLAGE DIARY

April

- 4th Flower Club
13th Race Night
14th Ramblers
19-21st Bradgate Drama Society
24th Gardening Club
30th Parish Council



May

- 1st Zumba starting in the Village Hall
12th Live Music in the Village Hall
25th Village Quiz (sold Out)
27th Village Family Day

Regular events

- | | |
|----------------------------------|-------------------------------------|
| Monday afternoon | Mature Movers fitness class V. Hall |
| Mondays 8pm at the Church | Bell Ringing |
| 1st Monday of the month | Youth Club |
| 4th Tuesday of the month | Gardening Club |
| 1st Wednesday of the month | Flower Club |
| Thursday Mornings | Welcome Club |
| Thursdays am during school term | Toddlers Group |
| Thursdays eve during school term | Brownies |

Easter Flowers

During the year and on special Church Days the willing band of ladies keep the church bedecked with lovely flowers but we wondered if there was anyone please who would like to give to the FLOWER FUND so that this Easter (8th April) we can have lovely lilies in our Church.

If you would like to give please hand your donation to Casey Pearson (249259) Main Street or Janet Neaverson Grey Crescent.

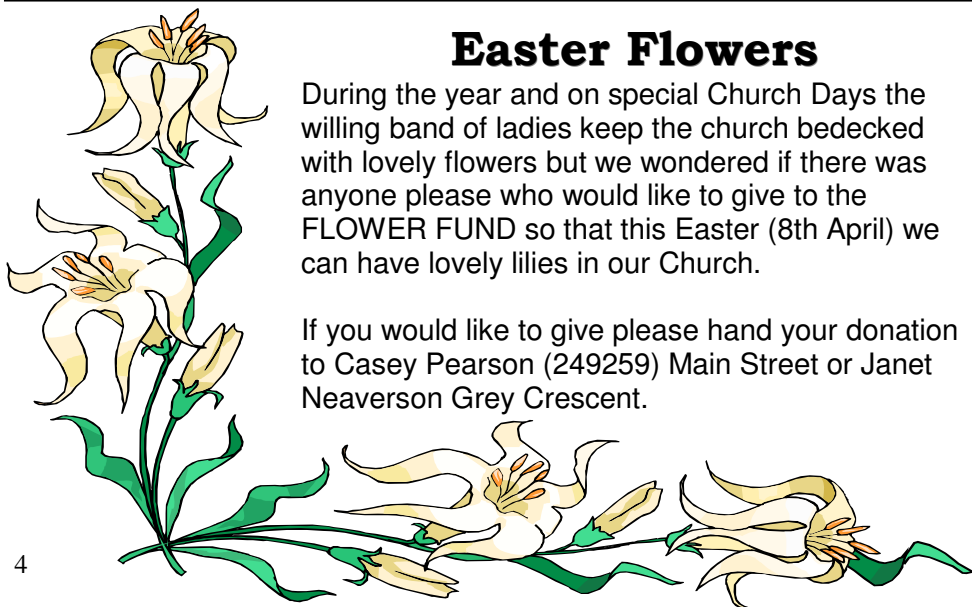

Village Ramblers 2012

MEET Opposite the Village Hall, to depart at 2pm.

14th April	Jan Croft	01530 244865
12th May	Penny Neaves	0116 2362660

Thank-you to Pauline for leading a very pleasant local walk in March. Once again we had lovely weather.

From Mick Mcquade, Leic. Cathedral Ramblers.

Hello fellow ramblers

Treasures Unlocked

Treasures unlocked seeks to link local tourist attractions with nearby Churches of interest.

21st April	Ashby de la Zouch
26th May	Bottesford
23rd June	Newtown Linford
21st July	Foxton
18th August	Market Bosworth
22nd September	Lutterworth
20th October	Breedon on the Hill



The format of the walks will generally follow that of 2011 in that we meet at a pub or cafe for lunch, visit the Church and then go for a short walk in the neighbourhood picking up any nearby places of interest.

ANY QUERIES -Ring Glenis Meredith 01530 242897

Well-behaved dogs only are welcome . To be under the close supervision of the owner, and to be on the lead where there is livestock or nesting birds. Please check with the leader that dogs are allowed across any access land.

Disclaimer. Members are reminded that participation in walks is at their own risk, and that the leader(s) accepts no liability for any loss or injury, however caused.

Newtown Linford Gardening Club

Have we really seen the last of winter or is there going to be a sting in the tail and all the spring flowers and buds which are appearing get nipped by the frost?. Whatever happens we need to follow the old maxim that we should not tempt fate and put out plants too early. Nevertheless it's a long time since we heard the sound of lawn mowers in early March!!!!

Our February speaker, Mike Webster, showed us some interesting and varied gardens around the centre of London. It seems that London is one of the greenest capitals in the world and it is part of the British psyche that we like to have some greenery around even in the most built up of areas.



Our April meeting on 24th welcomes Ian Cooke who will be talking about transatlantic gardening and how we have benefitted in this country from the huge range of plants which originated on the other side of the Atlantic. Ian was going to visit us last year but illness prevented it, so we are delighted he will be coming along this time.

The meeting will be prefaced by our Annual General Meeting and so the starting time will be 7.15pm instead of the usual 7.30pm.

We are always pleased to see newcomers. If others would like to join us, please contact the secretary (tel. 242452 or e-mail 01530242452@talktalk.net), or come to one of our meetings to see how you like it before making a commitment (£2 for visitors). Alternatively give us a ring and ask for a copy of our programme for the coming year and we will be pleased to send one to you.

Anne and David Couling

PAUL HARBY

Joiner Handyman

**INTERIOR /
EXTERIOR WORK**

No job too small Free
Quotation – Design

275 Markfield Lane
Markfield

**01530 245 464
07794 262 199**



paulrharby@yahoo.co.uk

KEITH SMITH (ANSTEY) LTD

6 STADON ROAD ANSTEY LE7 7AY - SALES RENTAL & SERVICE

TEL: 0116 2362395 - sales@keithsmithltd.co.uk

EURONICS CENTRES

Making your money go further!

FAST FREE LOCAL DELIVERY



BEKO DVTC60W

- Tumble Dryer
- Freshen Up
 - 6kg Load Capacity
 - Anti-crease
 - C Rated

WAS £199.99 Save £40
NOW £159.99



BEKO WM612W

- Washing Machine
- 1200rpm Spin Speed
 - 6kg Load Capacity
 - A+AB Rated
 - 12 Progs
 - Quick Wash

WAS £269.99 Save £40
NOW £229.99



HOTPOINT WMD962P

- Washing Machine
- 1600rpm Spin Speed
 - 8Kg Load Capacity
 - Super Silent
 - 30' Fast Wash
 - A+AA Rated

WAS £379.99 Save £50
NOW £329.99



HOOVER OPHS712DF

- Washing Machine
- 1200rpm Spin Speed
 - 7Kg Load Capacity
 - 29min Quick Wash
 - 14 Progs
 - A+AB Rated

WAS £349.99 Save £80
NOW £269.99



ZANUSSI ZDC37200W

- Condenser Dryer
- Delicate Prog
 - 7kg Load Capacity
 - Anti-crease
 - C Rated

WAS £269.99 Save £30
NOW £239.99



HOTPOINT DHS53CX

- Built-in Double Oven
- Stainless Steel
 - Catalytic Liners
 - Fan Assisted
 - Twin Grill
 - AA Rated

WAS £549.99 Save £50
NOW £499.99

Fitted Kitchens

We are pleased to announce that we are now agents for A.W.E Kitchens and Bedrooms Who specialise in Bespoke made to measure kitchen & bedroom furniture

Please call in for further details

Free Installation
(worth £29.99)*
Free Removal of Old Machine
(worth £14.00)**
Free Removal of Packaging

*To Existing Fittings. **Excludes Refrigeration



WANSTEAD FLOORING & FRENCH POLISHING

YOUR LOCAL
FLOORING SPECIALIST.

All timber floors laid

All existing timber floors
sanded and refinished

Any colour or finish

Free quotations
call Martin.

0116 2249770

07973256176

Charity Event

With "Sounds Like Swing"

A local five-piece Band, see: soundslikeswing.co.uk

Live popular *music* from 1940-1970

Village Hall
Newtown Linford

*Please support us,
we look forward
to hearing from
you...*

12th May 7.30 - 10.30pm

Licensed Bar

Tickets only £6.00 each

Enquiries: 01509 891 090

or dee.patterson@live.co.uk

In aid of:
Help for Heroes

&

'Local Air Ambulance'



Spring Bedding now in stock



Shrubs & Herbaceous
Basket Plants
Fruit & Veg Plants
Young Plants & Cuttings

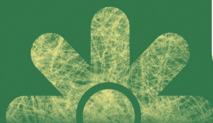

Brookside Nurseries

A Garden Centre For Gardeners

9am - 5pm Monday - Saturday, 9am - 1pm Sunday

Tel: 0116 236 4564 - 129 Cropston Road, Anstey, LE7 7BR

www.brooksidenurseries.co.uk - contact@brooksidenurseries.co.uk

BRADGATE DRAMA SOCIETY

are pleased to invite you to join them for a



'PERFECT WEDDING'



a comedy by Robin Hawden at

Newtown Linford Hall

on 19th, 20th, & 21st April, 2012.

Doors open – 6.45pm, Curtain up – 7.30pm.

Tickets, £6,

from **Jayne Warlow** ,

6, Countryman Way, Markfield, LE67 9QL

0787 0262154

Bar available

Waking up in the Bridal Suite, the groom finds a gorgeous girl asleep next to him on his wedding day. No surprise you might think, except that the groom hasn't yet tied the knot and the girl is a complete stranger to him. His best man is persuaded to introduce her as his girlfriend when the bride arrives to dress for her wedding. And then the bride's mother arrives and the best man's real girlfriend!



Laughs galore in this combination of farce and tender love story.

PEST CONTROL

DOMESTIC • COMMERCIAL • INDUSTRIAL



**Guaranteed Service
No Add On Charges**

Wasps • Bees • Fleas • Ants
Rodents • Bird Control • Fly Killers
Fly Screens • Products / Services

FOR A FAST, RELIABLE RESPONSE

CALL FREE ON

0800 031 9388

Target

creating a pest-free environment

www.targetpestcontrol.co.uk | info@targetpestcontrol.co.uk

©2009 Target

COVERING *Martin Page* YOUR LOCAL *Tree* The Newtown Linford Area



MEMBER

Surgeon

Have you considered your trees may need some maintenance from time to time. Are your trees maybe too tall blocking light, unsafe or untidy?

Or maybe you need to remove that stubborn stump.

Do your hedges, Conifers or shrubs need trimming.

With 30 years of experience working with trees in your area, I would be pleased to offer you free advise and a free quotation.

I also sell high quality firewood logs



call me now on

0116 250 5848

Constantly Recommended



- ★ Fully Insured
- ★ Local family business
- ★ Clean & tidy service



ACTIVE together
CHARNWOOD

Charnwood

INSIDE OUT TENNIS

LTA mini tennis
HIGHLAND STRIPS

MINI TENNIS

NEWTOWN LINFORD TENNIS CLUB
Designed for junior players **aged 10&U** and uses equipment and court sizes, which increase in size and speed with the age of the player.

Tuesdays 4-5pm
17th, 24th Apr
1st May
8th, 15th, 22nd May
£1 per child per session

Call 01509 632534 or email active.together@charnwood.gov.uk

LEICESTERSHIRE together
LRS
Leicestershire County and Rutland
Leicestershire County Council
CUSTOMER SERVICE EXCELLENCE

ACTIVE together
CHARNWOOD

Charnwood

INSIDE OUT TENNIS

tennis Xpress

NEWTOWN LINFORD TENNIS CLUB
A fast-track route for beginner adults to gain confidence. Effectively mini tennis for adults by giving them smaller courts & slower balls. As your level increases, so does the court size and ball speed.

Wednesdays 10-11am
14th, 21st, 28th Mar
18th, 25th Apr
2nd May
£3.50 per person per session

Call 01509 632534 or email active.together@charnwood.gov.uk

LEICESTERSHIRE together
LRS
Leicestershire County and Rutland
Leicestershire County Council
CUSTOMER SERVICE EXCELLENCE

Peter Henton

Domestic Appliance Repairs

Ex Zanussi Senior Engineer

Tel 0116 2896529

Mobile 07711 265414

ACTIVE together
CHARNWOOD

Charnwood

INSIDE OUT TENNIS

tennis Xpress

NEWTOWN LINFORD TENNIS CLUB
A fast-track route for beginner adults to gain confidence. Effectively mini tennis for adults by giving them smaller courts & slower balls. As your level increases, so does the court size and ball speed.

Wednesdays 10-11am
14th, 21st, 28th Mar
18th, 25th Apr
2nd May
£3.50 per person per session

Call 01509 632534 or email active.together@charnwood.gov.uk

LEICESTERSHIRE together
LRS
Leicestershire County and Rutland
Leicestershire County Council
CUSTOMER SERVICE EXCELLENCE

Youth Club!

On Monday 4th March, once again another Youth Club meeting took place at the Village Hall. As usual, all the kids had a spectacular time, as did I. And the fun got even better when P.E. teacher Paul Barley came in to play a variety of sports with us. These sports included dodge ball, extreme dodge ball, splat, head catch and a lot more...

If that's not enough for you, then if you feel peckish then bring up to 50p and feel free to get snacks and drinks at the tuck shop. I advise anyone who's never been to Youth Club to come along. It takes place in Newtown Linford Village Hall on the first Monday of every month at 6.00pm - 7.15pm. It's 75p to get in so if anyone wants to come along feel free, the next meetings is on Monday 2nd April 2012.

By Jake Johnson age 10





NEWTOWN LINFORD
01530 242214

Markfield Lane, Newtown Linford,

LE6 0AB

01530 242214

www.cooksfarmshop.co.uk



Top quality fruit & veg
Beef, Pork, Lamb, Chicken, Bacon,
Sausage, Pate, Cold Meats, Pies etc

Clarks ready meals

Fresh bread delivered daily from a small local bakery

Milk - Cream Butter - Cheese - Yoghurts & soups
Free Range Eggs and Duck Eggs

Relishes, Pickles, Preserves
And Lots More Good Things to Eat

Coal & Logs, Wild Bird Foods and Extensive Range Of Ani-
mal Feeds and Supplies

Fencing Timber - Stakes - Rails - Posts & Gates
Wire Netting & Country Supplies



THE POST OFFICE TEA ROOMS
NEWTOWN LINFORD

We now make our own hand-made Truffles & Chocolates
which can also be ordered and boxed

Special chocolates for Easter

550 Bradgate Road • 01530 242 709

Charlotte Turner is running the 2012 London Marathon for charity!

I am busy training for this year's London Marathon on 22nd April. I have lived in the village all my life and have worked for many of



the local businesses. I'm currently studying Mathematics at the University of Leeds, but in my spare time I love going to the gym and am a keen runner. I will be running the Marathon in aid of Nottingham and Lincolnshire Air Ambulance, in memory of Natasha Jackson.

Although I enjoy keeping fit in my spare time this will be my first marathon. I have been busy pounding the pavements and local footpaths in preparation for the gruelling 26.2 mile race. My training has consisted of completing the 20 mile Ashby road race, which I completed in 2 hours and 39 minutes. I have a target of raising £2000 for the Air Ambulance. If you would like to sponsor me to run the London Marathon in aid of the Air Ambulance, please get in contact with me at: 17 Markfield Lane, Newtown Linford, Leicester (email: charlotte.turner09@hotmail.co.uk) or visit my just giving page: <http://www.justgiving.com/Charlotte-Turner4>.

Any donations would be greatly appreciated.

Charlotte Turner

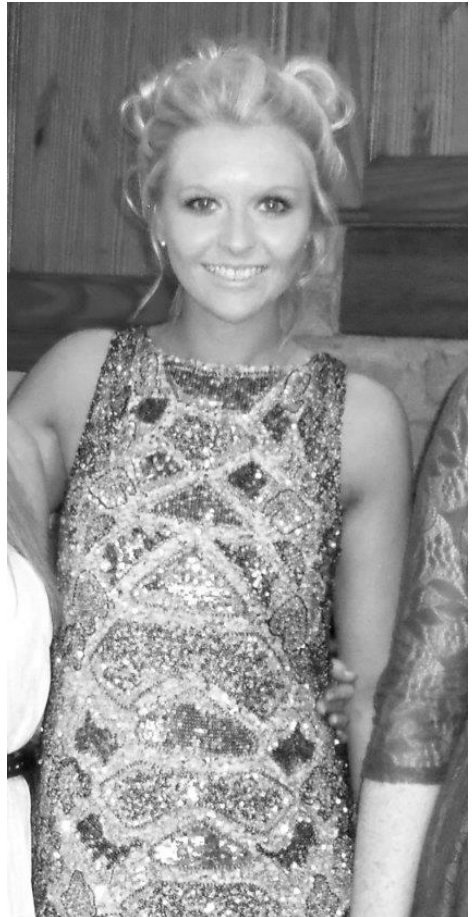

Bradgate
PARTY TENTS

Marquee Hire from
£295



- Fabulous Contemporary Marquee Hire
- Parties from 20 to 200
- Weddings, Birthdays and Garden Parties



For more information visit: bradgatepartytents.co.uk or call us on: 01509 270444

**S
O
L
D**

Roy Green

LETTING AND ESTATE AGENTS

more
SALE PROPERTIES
required
TENANTS WAITING for
LETTING PROPERTIES

**L
E
T**

FREE E.P.C. *With every listing*

Diamond Jubilee Celebrations

Come along and celebrate the Diamond Jubilee Village family day on Sunday 27th May with you family and neighbours. As you can see from the photo's above (VE day



17 years ago) the village really knows how to celebrate a special occasion.



17 Can you spot yourself or your neighbour in the photos. The little girl in the black coat is also on page 15!

Newtown Linford
Diamond Jubilee Celebrations 2012

Village Family Day
On
Sunday 27th May



Time 12.30pm Gates open for picnics
Venue Marsden Meadow
at the bottom of Sharpley Hill and Corner of Ulverscroft Lane

1 - 2pm Games for the family
1.30 - 2pm Results of the Cake Competition
and Fancy Dress.
RED, WHITE & BLUE THEME

Teams from Groby Lane, Main Street Upper
Main Street Lower, Grey Crescent
Bradgate Road, Markfield Lane (Bottom)
Markfield Lane (Top), Ulverscroft Lane



Games

A Village Family Day for all
please call if interested in being in a team

The Team Organiser for each Street will be calling to
inform you of the planned Jubilee Events



Diamond Jubilee Celebrations 2012

Jubilee Quiz & Fish and Chip Supper

On Friday 25th May

At Newtown Linford Village Hall

**Tickets Sold Out
Street Parking Only**

Diamond Jubilee Dance

Saturday 2nd June 2012

At Newtown Linford Village Hall

Featuring the amazing band



“STONE PARK”

Black Tie or Lounge Suit/Gorgeous Gowns

On Street Parking Only

**Offers of home made desserts to make up a New-
town Linford Sweet Trolley would be welcomed**

**Hot Supper
Licensed Bar**

Tickets £15 -Only a few Tickets Left

01530 249173 or 01530 243433





Flower Arrangements fit for a Queen

Bradgate Flower Club's 7th March meeting was held the evening before the Queen's visit to Leicester at the start of her Diamond Jubilee tour. The day before, a team of Club members joined other accomplished flower arrangers of the Cathedral Flower Guild to enhance the setting ready for the televised Jubilee Service.

The theme of the evening meeting - "All Our Own" - was chosen to celebrate the skills and experience in floral decoration within the Club. Three of the six presenters had been part of the team that worked on the Cathedral, indicating the standard of the completed arrangements. The evening was appropriately well attended. The contributors were Ann Jacks, Ann Entwistle, current President Jan Geary, Helen Smith, Mary Smith and Founder President Lilian Coleman.

As a reward for their work on the previous day, the Jubilee team was afforded a chance to meet Her Majesty as she approached the Cathedral accompanied by the Bishop of Leicester.

Images:

Opposite Flower arrangers from Bradgate and Birstall after they greeted the Queen. (President Jan Geary, centre and Founder President Lilian Coleman.)

Opposite page btm right and right - Distinctive display at Cathedral entrance (and detail) by Ann Entwistle.

Opposite page bottom left
Detail of window display –
Jan Geary



Bradgate Flower Club

On Wednesday 4th April, Bradgate Flower Club's guest demonstrator is Janet Cooper from Daventry, who will explore the theme 'Nature's Bounty'.

The meeting on 2nd May will welcome Lynda Stamp of Market Harborough whose theme is 'Inspired By'.

Both meetings start at 7.30pm in Newtown Linford Village Hall (which will be the venue each month except in December). The Flower Club's events are open to existing and new members and to visitors, for whom an entry charge of £5 is made.

Further details of both meetings can be obtained from Geraldine Abbott on 01530 415378.



NEWTOWN LINFORD CHORAL SOCIETY A Concert of SPORTING ANTHEMS



Our Summer Concert will be on 14th, 15th and 16th June in the Village Hall, Newtown Linford.

We shall be performing well known anthems, from a variety of sports including the Olympics, football, cricket etc. Songs will include "Nessun Dorma", "Annie's Song" etc.

A supper will be served on Friday and Saturday with nibbles available on Thursday. Musical Director is Dr Sue Ford, and accompanist John Fletcher. Tickets are sure to sell quickly so make a note in your diary now!

Contact Peter Sayer on 01530 243822, or any member of the choir. Full details in next month's Magazine

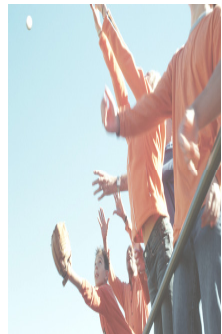

Iris Sayer

Bishop Tim's Parish Visit

29th April, 10am in Ratby Church

**A family friendly service with the opportunity
to meet Bishop Tim afterwards**

Diocesan Assembly Saturday 26th May

Fun for all the family

This year's Diocesan Assembly will be held on Saturday 26th May, at the Samworth Enterprise Academy in Leicester.

This year's Assembly is quite different in style and focus from previous Assemblies in that, as well as provision for adults, there will also be significant opportunities for children, young people and the whole family to engage and explore more of the Christian story.

The whole day is free and no booking is required. The ribbon cutting is at 9:30am and the Festival service finishes at 4pm. People are welcome to come for some or all of the day as suits. Further details will be available in May's Magazine

**Maundy
Thurs-
day**

Holy Communion with Blessing of Oils

Leicester Cathedral - 5th April at 11.00am

Bishop Tim warmly invites anyone who would like to join him in being part of the Chrism Eucharist in the Cathedral. In recent years a number of people have told him that they would have liked to have come but were either unaware of the Service or assumed that it was a 'clergy only' occasion.

He states that he passionately believes that it is not appropriate for this service to be confined to clergy, but it is an occasion when all the people of God are warmly invited to part of a sharing in the gift of Christ's presence in bread and wine at the heart of Holy Week. He experiences, from these occasions, a strengthening and renewing of his ministry and it is his wish that it might become a major diocesan event.

BRADGATE TEAM SUNDAY SERVICES - April 2012

DATE	GROBY	RATBY	NEWTOWN LINFORD
1st April Palm Sunday	8.00am Holy Communion (PH)		
	9.30am All Age Worship (Team)	10.00am Worship 4 All (HH/DC)	10.30am Holy Communion (PH)
	6.30pm Holy Communion (LC/ HH)	6.00pm Holy Communion (PH)	
8th April Easter Day	7.00am ~ At Old John 8.00am Holy Communion (HH)	5.45am Holy Communion (PH)	8.00am Holy Communion (PH)
	9.30am Holy Communion (LC)	10.00am Holy Communion (PH)	10.30am Holy Communion (HH)
	6.30pm Easter Praise (LC)		
15th April 2nd Sunday of Easter	8.00am Holy Communion (LC)		
	9.30am Morning Worship (KW)	10.00am Family Communion (HH)	10.30am Morning Worship (LC)
	6.30pm 3SE (Team)		
22nd April 3rd Sunday of Easter St. George's Day		8.00am Holy Communion (PH)	8.00am Holy Communion (HH)
	9.30am Holy Communion (LC)	10.00am Special (PH)	10.30am Holy Communion (HH)
	6.30pm Evening Prayer (LC/DC)		
29th April St. Philip & St. James	8.00am Holy Communion (LC)		8.00am Holy Communion (PH)
	10.00am Holy Communion (Team) with Bishop Tim		
	6.30pm Evening Prayer (PH/KW)		

MIDWEEK COMMUNION SERVICES

GROBY	Wed	9.30am	4th	11th	18th	25th
NEWTOWN LINFORD	Thur	10am	5th at the Cathedral			
RATBY	Thur	9.30am		12th		26th



Contact Details

Team Rector Revd Dr Peter Hooper 0116 239 4606
The Rectory, 23 Ferndale Drive, Ratby, LE6 0LH
Email: peter@hoopers.orangehome.co.uk

Team Vicar Revd Louise Corke 0116 231 3090
58 Pymm Ley Lane, Groby
Email: words.th@talktalk.net

Administrator: Bekki Williamson 0116 239 3768
Email: office@bradgateteam.org.uk

Team website: www.bradgateteam.org.uk

Regular Events

Bell ringer's practice: Monday 8pm

Baptisms

18th March ~ Peter Lofthouse

We welcome them into the church family.

Funerals

27th Jan – Joy Hancock of Main Street, Newtown Linford

7th Feb – William Austin of Bradgate Road, Newtown Linford

16th March ~ Audrey Johnson, formally of Main Street, Newtown Linford.

We extend our sympathy and prayers to the family and friends, and we pray that they may find peace through faith in Jesus Christ our Lord.

Weddings

4th Feb
Damian Fulljames and
Amanda Morris

Newtown Linford Sunday School

We meet on the first Sunday of every month, The next session will be on **Sunday 1st April** between 10.30 and 11.30 in the Sunday School Rooms. Suitable for children of all ages. A warm welcome to our new 25 members Contact Katherine/Carole on 244790

DIGIVISION AERIALS



Confederation of
Aerial Industries Ltd
A quality guaranteed installation at a fair price
Member C1454

Freeview

freesat

sky

- Digital TV Aerials
- CCTV
- Extra Points
- Phone Points
- FM / DAB Aerials
- OAP Discount
- Storm Damage
- Home Networking
- LCD / Plasma TV Wall Mounting Service

Fully Insured and CRB Checked
Faults and Diagnostics - All Work is Meter Tested
FRIENDLY LOCAL SERVICE

TELEPHONE: 0116 287 1980
OR MOBILE: 0793 272 4926

Email: info@digivisionaerials.co.uk

Foot Problems ?

Corns, Calluses, Veruccae, Hard Skin, Nail Problems, Athlete's foot, Sore and Cracked Heels.

Have them treated
Professionally in the comfort of
your own home

Ring **Alistair Watt** MCFHP.MAFHP.

Foot Health Specialist



Tel 01530 243009
or 07802 777221

Evenings and weekends
available

Service with a smile -



Mark
Chadwick

P~L~A~S~T~E~R~E~R

High quality plasterer with
25 years experience
Competitive rates.
All jobs considered.

For a free quote:-

Telephone: 0116 2861057/Mobile:
07971 978 098

Email: markchadwick@hotmail.co.uk

PRIVATE AND
COMMERCIAL

INTERIOR / EXTERIOR

A.B. SHERRIFF

Established 1988

**PAINTER &
DECORATOR**

42 BRADGATE DRIVE
WIGSTON, LEICESTER

Telephone 0116 288 1048
Mobile: 07719 366 569

Mr Terry Austin

On behalf of the Parish Council I want to pay a heartfelt tribute to **Mr Terry Austin** who died recently. He became a Parish Councillor in May 1976 and in the following 20 odd years he was a valued and conscientious member of the Council.

He never missed a single meeting in all the years he was in office. His service to the Council and to the Community was greatly appreciated. We shall always remember him with great affection.

Our thoughts are with Janette, Thelma and Ian and their families.

Lydia Knott, Clerk to the Council

Neema Crafts (Neema Crafts.com) is a project founded in 2003 by the Diocese of Ruaha, to employ severely handicapped people (nearly a 100) many profoundly deaf and normally unemployable. There is a great stigma attached to having a disability in Tanzania and the centre provides dignity and hope for many people who previously relied on street begging or were hidden away at home, unable to support themselves and their families. It is situated in Iringa in central Tanzania. It makes handicrafts: jewellery, cards, ...a guest book with paper made from elephant dung was signed by those attending a special party at the High Commission for the Royal Wedding.

The centre also includes a physiotherapy unit for disabled children, an award winning cafe entirely staffed by deaf people and a smart new guest house. It is strategically placed on route to the Ruaha Game Park. Katy and Ben Ray travelled out in May 2011 and took over the running in October. They expect to be there at least six years. Katy (John and Jane Woolmer's daughter) specialises in art work, jewellery. Ben is a fine woodwork teacher and a physics teacher. If you would like to support the centre - you could contact John Woolmer through the Church or donate directly through the website www.neema.crafts.com





THE LINFORD

"Your village local!"

**Quiz Night every Wednesday
Song Club**

see posters for dates and details

Function Room Available

Main Street Newtown Linford
Tel: 01530 244012 after 6pm

Safeclean[®]

The furnishing care specialists from **GUARDSMAN**

**Professional carpet &
upholstery cleaning and repair
services**

- ◆ Curtains cleaned in situ
- ◆ Expert spot & stain removal
- ◆ Guaranteed 5 year anti-stain policy
- ◆ Hand finishing of swags & tails
- ◆ Mattresses deep cleaned
- ◆ Pest control, unpleasant or destructive pests removed

Telephone 0800 328 2927

www.safeclean.co.uk

SYKES JEWELLERS

**WATCH, CLOCK &
JEWELLERY REPAIRS**

**WATCH BATTERIES AND
STRAPS FITTED WHILE
YOU WAIT**

**8 BRADGATE ROAD, ANSTEY
TEL: 0116 236 2510
sykesjewellers.co.uk**



From the Records

Fifty Years Plus

Recently I have read that there is a possible change to Anstey Martin High School - the age range is to alter. The school was built in 1957 and named after Sir Robert Martin the former Chairman of the County Education Committee and accepted youngsters from 11 - 14. they then often moved onto Rawlins at Quorn (correct me if I am wrong).

The records contain an item from June 1978 when the School celebrated its Coming of Age. First came a Cheese and Wine evening when tasks were allocated for the Fete to be held on Saturday 24th June.

The 17th June was the evening when they held a Ball in the School Hall in the presence of former pupils, parents and teachers and Colonel Sir Andrew Martin, the Lord Lieutenant of Leicestershire was the guest of honour. He ceremoniously cut the special birthday cake.

These celebrations were followed the next Saturday by a Fete which was to contain an aerobic display, the Seaforth Highlanders Pipe Band and for the first time, a preparation and launch from the school grounds of a FULL SIZE HOT AIR BALLOON - all in aid of School funds. The year before, in 1977, the Queen's Silver Jubilee year, they had raised over £1,000.

Also in the records is a welcome letter and information for a Newtown Linford pupil who was moving to Anstey Martin that Autumn. It contained what was to be taken on the first day, dinner money (45p) or a packed lunch. Those pupils living in Anstey can go home for a midday meal. A pen, or a biro, a pencil, rubber, ruler and a small note pad were also required. It also contained the weeks timetable and the classroom number and the class tutor.

A nice glimpse into the past.

Janet Neaverson

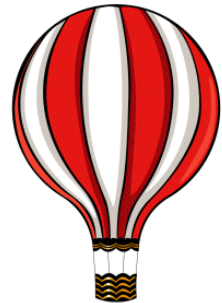

LARGE PRINT COPIES

If you know anyone or you yourself would like to receive a large print copy of the Village Magazine please contact Anne and David Couling telephone 242452

**Many thanks to
Newtown Linford School
for the use of their facilities to
produce the large print maga-
zine. It is much appreciated**



FUNDRAISER - RACE NIGHT



James Bentley the son of one of our Rotarians has gained a place on the London Marathon through Kidney Research UK.

To help him in his fundraising there is a

“Feeling Lucky on Friday 13th April Race Night”



starting at 7.13pm
at £13 per ticket including supper in the Village Hall.

This will be a very exciting evening - so if you are feeling lucky on Friday 13th come and join us,
or make up a table of 8,

in aid of Kidney Research UK.

Tickets from Dick Howard 01530 245373
or David Cound 01332 853966



TESCO VOUCHER SCHEME 2012

Tesco vouchers for Schools is back and I would like to appeal for your help.

My son David who has Autism goes to a special school in Hinckley - Dorothy Goodman School and they are asking if you have any vouchers could you donate them to us

Send/drop them off to Carole Heubeck, Editor - 5 Grey Crescent.

Additionally they are donating extra vouchers for for every working mobile phone handed in and also recyclable empty inkyet cartridges - well details on website

www.tescoforschoolsandclubs.co.uk

Another option for your Tesco Vouchers is our local Primary School - please don't waste them and put them in your recycling bin!

E.W. Goddard & Sons

(Established 1970)

**QUALIFIED PLUMBERS
Bathroom and Tiling
Specialists**

**All Building Work
and Renovation**

305 Markfield Lane
Markfield LE67 9PR

Telephone

01530 245316 or 0116 2311672
07961 319908 or 07961 319907



Audrey Joy Johnson passed away on the 4th March 2012. Joy, as she was usually known, was born in Leicester on the 5th February 1925. She was the eldest of three and is survived by her two brothers Ray and Don. She was educated at St. Barnabus School and took up her first job as a Comptometer operator for Steels and Busks Engineering Company in St. Saviours Road in Leicester. During the war two land mines fell on the factory when Leicester was briefly attacked.

At the age of 17 she joined the Band of Hope and one year was voted May Queen which involved her singing Ave Maria as a solo in front of a packed De Montfort Hall. She was very keen on amateur dramatics and became a member of the Little Theatre.

It was here that she met Alan her husband of fifty two years. They married in 1954 at St. Mary's Church, Old Humberstone. Alan and Joy lived in Melton where Alan was a Police Constable. Their two sons Christopher and Timothy were born in 1957 and 1962 respectively. They later lived at Western Park followed by Stoneygate where they worshipped at St. James the Greater Church by Victoria Park. Here Joy perfected her flower arranging skills which she carried on at All Saints when they came in 1984.

Joy cared for Alan as his health failed until it became necessary for him to live in Markfield Court where he passed away in 2006. Their son Timothy says he would like to express his thanks to everyone who helped and particularly close neighbours. Joy's sight hampered her leaving home in the last few years of her life but she had happy memories of the Luncheon Club, coffee mornings and many other things that she did to sustain her and never lost her cheerfulness.

Joy's funeral service was taken by the Rev. Peter Sheridan at the request of Timothy and her body laid to rest in Saffron Hill Cemetery. Donations in memory of Joy may be made to VISTA. A charity which improved the lives of people with sight problems in Leicestershire and Rutland. Joy was one of the people who benefited from a copy of the large print version of this magazine printed by David and Anne Couling by kind permission of the Village School. If anyone would like to receive this,

On writing Joy's obituary it caused us to consider two things from long ago and we thought that our younger readers would like more information. For older readers it may bring back memories that you would like to share with us. If so, please contact Carole or Pam.

The **Comptometer** was invented by the American Dorr Eugene Felt and was patented in 1887. It was manufactured by the Felt and Tarrant Manufacturing Company of Chicago. It was the first successful key driven adding and calculating machine. 'Key driven' meaning that by just pressing the keys numbers, are added to the total. Nothing else has to be done. The total can be cleared by pulling the handle at the side. They proved very successful and were produced in large numbers in the early 1970s. The company changed its name a couple of times and eventually became Sumlock Comptometer and the Bell Punch Company in England produced the machines and shipped them back to the States.

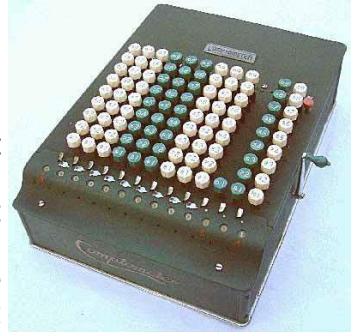

Courtesy of Dave Nichols

They were very fast in operation and the specially trained operators could press all the digits in one go using all fingers as necessary at once. Although designed for addition it was possible to perform subtraction, multiplication and division. Successful manufacturing companies would be issuing invoices all day long for goods to sell in this country and shipment abroad. An efficient comptometer operator would be kept busy for the entire working day which would be longer than the hours worked nowadays.

The **Band of Hope** was a temperance organisation for children. It was founded in Leeds in 1847. All members took a pledge of total abstinence and were taught the 'evils of drink'. Members were enrolled from the age of six and met once a week to listen to lectures and participate in activities. Music played an important role and



32 competitions were held between the different Band of Hope choirs. above is an example of an elaborate membership card.

Quality Builders



Bromac Builders

**Established for 25 years,
with an excellent reputation for
quality and reliability**

**References available.
Herbie McDonnell**

**63 Main Street, Newtown Linford, Leics., LE6 0AE
Telephone / Fax: 01530 245318**

Mobile: 07774 852529

Over 70 *or* On benefits?

You may be eligible for FREE LOFT INSULATION

If not, you may still be entitled to £150.00 off your loft insulation

To find out more, contact:

Herbie McDonnell
Bromac Builders Ltd
63 Main Street
Newtown Linford
Leics LE6 0AE

**Tel. 01530 245318
Mobile: 07774 852529**



Bromac Builders Ltd
Established for 25 years

With summer approaching, Broughtons is able to offer a range of classically designed Bistro Sets. They are In a crafted wrought Iron and highly decorative Mosaic tile pattern combination, also a durable hardwood set in Acacia Wood. One of our latest additions to our Bistro range is the San Marino, made of Viro Fibre, the highest quality all weather wicker.

The traditional styles include a table with two chairs, which fold away for easy storage. The original Bistro chair was designed in the 19th century, still made to this date. With its simple design it became one of the most popular chairs ever made, the design was a response to a requirement for cafe-style chairs.



The Broughtons dining sets similarly are of a timeless design, the perfect addition to your garden or patio throughout the summer months. The furniture is designed to offer you long lasting, and low maintenance service, it being capable of withstanding high levels of impact and adverse weather conditions while maintaining its elegant structure.

Add a touch of Mediterranean style to your garden or patio with the Terracotta Table and Chairs, or the Sandstone Star Mosaic Bistro set, enjoying a morning coffee in the sun, or inspiring you to dine 'al-fresco' of an evening.

The Broughtons collection of Bistro sets are displayed at our show-rooms in Anstey.

Broughtons

Period Home Specialists

Since 1888 Tel. 0116 236 5300



Showrooms offering an array of Period Furniture, with a wide range of Home Accessories, including Mirrors, and a delightful selection of Gifts for any occasion.

Luxury Coffee Lounge
serving home-made cakes, and light lunches to order.

The collection of 800 Internal & External lights on display, together with Traditional Ironmongery, Doors, Flooring, Stoves, Fireside Accessories, and Garden Furniture provide an extensive choice of furnishings.

The Old Cinema, Cropston Road, Anstey, LE7 7BP

www.broughtons.com

Springtime at the Village School

This month some of the children at Newtown Linford Primary School have been telling us about what they like best about their School:

The School had lots of fun on World Book Day on 8th March. All the children dressed up in costumes representing their favourite books, and one child from each class received a prize for the best costume. The children took part in lots of fun book-related activities, and had a special school assembly. Pictured overleaf are interim head teacher, Mrs Chorlton (or is it Piglet?!), presenting

"The teachers, they are fun and caring and we learn a lot from them. Also, because the school is small, which means there are not loads of children in a class, everyone gets some time with the teacher", Jade, aged 10.

35 prizes to two of the prize-winning children, one who came as Goldi-

"We are all like a big family and the lessons are fun when Miss Binks is teaching us".

Robyn, aged 7

"I like everything really, for example my friends, learning and the teachers".

Alex, aged 8

locks with her three bears, and another who came as Dorothy from the Wizard of Oz, with Toto in her basket! The other prize, in Jupiter class, went to Mr Stink.

On 16th March, the children in Jupiter class went on a school trip to Birmingham, to the NEC, to take part in The Big Bang, billed as the largest celebration



of science, technology, engineering and maths for young people in the UK. Aimed at encouraging children to develop an interest in science, there were lots of interactive workshops and fun activities for the children to take part in.

In the meantime, following on from their class topic on China, years two and three were continuing to look for the golden dragon, which

had been spotted in the vicinity of Newtown Linford. Children took a walk to Bradgate Park and found all sorts of exciting signs of this shy creature, who had got lost as it tried to escape from its hunters! The children have been learning about a variety of different endangered creatures, from tigers to golden monkeys, as part of their discovery of the vast culture and country of China.

"All of the people are very kind. I like DJ club, There is no bullying and no bullies. I like the small class sizes and lots of attention. They do fun stuff at my school".
Flynn, aged 9



Zumba Fitness Party Yourself Into Shape With Miguel & Georgie



Tuesdays from 1st May

Newtown Linford Village Hall,

4-4.45pm, Zumba Gold:

The lower impact, easy-to-follow, Latin-inspired dance fitness-class, developed specifically for over 50's.

5.15 to 6pm, Zumba: all levels welcome.

Only £4 per session.

No need to book, just drop in.

www.zumanation.com



miguel@zumanation.com

07817 983291



P WHITWORTH

Building Contractor

Established for 25 years



227 Markfield Lane,
Newtown Linford,
Leicestershire LE67 9PQ

High quality craftsmanship assured.
From Planning to completion.
Specialising in traditional materials.
All work guaranteed, references available.
For a free, no obligation consultation,
telephone Peter Whitworth on:

07973 841 655

GLEBE FARM

Quality Groundwork Specialists
For both Domestic & Business Customers

Highways Road Works
Driveways and Kerbs
Drainage & Utilities
Parking Areas & White Lines
Ground Excavations & Ground
Clearances
Landscaping
Dry Stone Walling

If there is anything else that you require,
Please don't hesitate to ask as no job is too big
or too small

Safety Policy, Risk Assessments & Method
Statements available on request

Tel: 01530 831770 Mob: 07970 104837
Glebe Farm, Green Lane, Whitwick LE67 5EE
Email glebefarm@glebeservices.com
www.glebeservices.com

Glebe Von Wood

Encouraging Happy, Healthy Pets

3 Walks Daily

Staff That Love Your Pets

Fussing Sessions

Exceptionally Clean Kennels

End Of Stay Free Laundry Wash

Crèche From 7am - 6pm

Dirty Dog Wash Or Full Grooming Service

Obedience, Fun Agility & Socialisation Training

Small Animal Boarding

Centrally Heated Kennels

Opening Hours

Mon - Sun 8 - 8:45am & 5 - 5:45pm

Tel: 01530 813145 **Mob:** 07970 104756

Glebe Farm Green Lane Whitwick Leicestershire LE67 5EE

e-mail: glebevonwood@glebeservices.com

www.glebevonwood.com





Newtown Linford Neighbourhood Watch - A member of the Parish Council



The Police will be holding two beat surgeries this month in the Sunday School: - Tuesday 10th between 1 pm and 2.30 pm and Thursday 19th between 10 am and 11.30. P.C. Ed Stephenson will be pleased to see you and deal with any queries you may have. Ed has been busy in the village during March. At the request of the Parish Council he visited the School to discuss problems with the parents parking in inappropriate places. Notes were printed and put in the children's bags to take home. Ed along with two colleagues (because they had been elsewhere together – not overkill as one mother suggested) came soon after that to police the area. Naturally there were no parents incorrectly parked that morning – keep it up please.

Apparently the County Council will no longer be providing funding towards PCSOs but Charnwood Borough Council will. There is currently a PCSO in training and it is hoped that he/she will be appointed to our beat.

Reported Crimes this month:-

- Part of greenhouse roof taken in Groby Lane.
- A purse taken from a table at the Field Head Restaurant whilst the owner went for cigarettes!!
- Rear patio doors smashed on Markfield Lane and keys, car and other items stolen.
- At least seven victims sitting in restaurants or bars have been approached by men selling greetings cards in Leicester and Wigston. The men then strategically display the cards to the victim so that they cover their mobile phone. When the men leave they discreetly pick up the cards and the victim's phone. The suspects are described as being of Asian or Eastern European appearance, approximately 30-years-old and they spoke very poor English. *Strange the victims did not know the difference between Asian and Eastern European.*
- The slats in the seat which stands in the memorial garden of the Churchyard were all kicked out. This seat had been donated by a former resident in memory of her husband.

THE VILLAGE
restaurant



Come Dine with Us

Enjoy our set dinner menu for just

£12.95 for two courses

£16.95 three courses

Exceptional value

Available Thursday & Friday Evenings

The Village Restaurant, 544 Bradgate Road, Newtown Linford, Leicester LE6 0HB

Tel: 01530 245801 Web: www.thevillagerestaurantnewtownlinford.co.uk



Back by popular demand and for a limited time only the

Spring Taster Menu Five Course Dinner Menu

For just £20 per person

Available Tuesday- Thursday

(From 20th March – 26th April)

Treat you and your friends to a dining experience they will not forget
but will certainly want to repeat

For further information please visit our website www.the-grey-lady.co.uk

To make your reservation please call 01530 243558

Safety Warning

These potentially deadly bracelets have been found in various locations throughout the country. We are not aware of any being found in Leicestershire, but residents are being urged to be cautious. They are made from Jequirity beans. They may have been brought back from popular UK tourist attractions. The ladybird-like red and black seeds which make up the bracelets can be fatal if chewed or swallowed although there are no reports of anyone actually being made ill.



Scam Warning

Elderly householders have been receiving phone calls from con-artists selling a plug-in gadget which is claimed to cut electricity use. Officials say the gadget is unsafe, and now a bogus claims management company has been calling to offer compensation. But victims never receive the compensation and end up paying about £300 for "administration" costs.

When the scammers call they seem already to know the householder's name and address, energy supplier and even their credit card or debit card details. The victim is instructed to purchase a money transfer voucher of approximately £300 to cover administration fees and to call the claims management company back with the voucher code. Those who have purchased the voucher have failed to receive their compensation cheque. The company claims to have an address in London, but these premises are vacant.

Cashless Scrap Metal Trade - Amendment to Scrap Metal Merchants Act 1964 – there is still time to go on line and complete the petition. This is to prohibit cash transactions and hopefully deter metal thefts. The 8th August is the deadline so far 56, 866 people have signed the petition.

Pam McMorrان NHW Co-ordinator

Contacting the Police

Dial 999

only if a crime is being committed or when life is in danger

Non urgent and any other matter call 101

To call any police officer or PCSO

Call 101 and when prompted use their collar number.

Our Beat Officer is P.C. Edward Stephenson number 2029

41 Edward.Stephenson@leicestershire.pnn.police.uk



You can drop a jean size in 28 days – for FREE
Win a place on the spring 2012 Results Weight Loss Skinny Jeans Challenge

When spring rolls around it's likely that the good intentions you had in January have gone. You're still fed up with your weight but it seems no matter what you try you just can't lose any. Wouldn't it be amazing if you could feel comfortable, confident and healthy in time for summer this year?

That's exactly what we can help you to do if you take the Results Weight Loss Skinny Jeans challenge. In just 28 days you will lose at least one jeans size – guaranteed.

Designed by award winning personal trainer and founder of Results Weight Loss, Joe Hanney, the Skinny Jeans Challenge has already helped more than 360 people to achieve their desired weight loss in the past year.

During the 28 days you will receive:

- Two one hour personal training sessions per week
- Unlimited one hour group mentoring sessions
- Hormonal and Lifestyle Profiling
- Individualised detoxification and Nutrition Advise

Full and unlimited access to the gym

This month only we are offering you the chance to win a free place on the Skinny Jeans Challenge (usually £299).

All you have to do is visit <http://www.skinnyjeanschallenge.co.uk/> and enter your details. On April 30th we will randomly select one winner to take part in the challenge for free.

Joe Hanney
Founder
Results Weight Loss
www.resultsweightloss.co.uk

Keep up with all of our member's success stories and our latest adventures!

Follow us on [Twitter](#)

Become our friend on [Facebook](#)

Results Weight Loss Ltd. Registered in England No. 06754235

Leicester gym owner is shortlisted for two international fitness awards

A Leicester gym owner has been shortlisted as a finalist for two International Fitness Showcase awards.

Results Weight Loss owner Joe Hanney is shortlisted for the Personal Trainer of the Year and Health and Fitness Manager of The Year 2012 awards.

He will go head to head with some of the worlds most renowned and successful gym owners, with the winners set to be announced at a special gala dinner on Saturday 24th March. Joe is delighted that his dedication and hard work has been recognised and can't wait to attend the gala at The Winter Gardens in Blackpool. He said: "I'm thrilled. To be acknowledged as a finalist for two well-known international fitness awards is unbelievable.

"I've worked really hard and it's great to see that my peers recognise the contribution myself and the team at Results Weight Loss are making to the fitness industry.

"It should be a fantastic evening at The Winter Gardens, I'm very excited and fingers crossed I'll be making my way to the stage to pick up an award or two."

In 2008, Joe picked up the award for Personal Trainer of the Year at the International Fitness Showcase awards and was voted as Leicester's most loved business in 2011.

He started working as a personal trainer in 2000, and is now considered to be a leading weight loss expert in the fitness industry thanks to his ability to design programmes with pre-determined results, and his wealth of experience.

He added: "I've worked with some fantastic people around the world and I use the experiences I have with them to improve and create my own personal style of fitness training.

"Nothing makes me happier than seeing a client reach their weight loss goals, so it is important that I continue to educate people in correct fitness and weight loss."

Results Weight Loss was established in 2005 and is well-known in Leicestershire for its expert coaches and well-designed programmes.

There are qualified weight loss coaches available to help members through a beneficial process that sees members leave Results Weight Loss with excellent weight loss results.

For more information, visit www.resultsweightloss.co.uk



Registered No. 138639

When was your boiler last serviced?

For safety and efficiency gas appliances should be serviced annually.

Call Chris Harrison

0116 2311662

Gas, Plumbing & Heating Engineer

30 years Experience

Also - Boilers installed, Full heating systems

Bathrooms, Kitchens

No Job Too Small.

For a free estimate, call

0116 2311662



Paint Wizard

Proprietor Paul Beaver, Grey Crescent, Newtown Linford

Working for You—All types of smart repairs including:

Panel Resprays from £155

Bumper Corner Repairs from £55

Colour Restoration From £55

Windscreen Repairs From £35

Alloy Wheel Refurbishment from £45

Leather & Trim Repairs from £45

Free Collection & Delivery Service Available

All prices are plus VAT charged at the prevailing rate

07850 456696

Unit 10, Raithby Lawrence Yard, Slater Street, Leicester, LE3 5AS

NEWTOWN LINFORD PARISH COUNCIL

The Queen's Diamond Jubilee: The Parish Council has decided to give a mug, showing the Queen on one side and the words 'Newtown Linford', a picture of Old John and commemorative words referring to the Queen's Diamond Jubilee on the other to every child in the village. All the Primary School children (I already have their names) will receive a mug, even those who do not live in the village. **What we now need are the names and addresses of all the other eligible children (from babies to 14 year olds, who live in Newtown Linford but who are too young for school or go to other schools).** If parents could let me have that information (names and addresses), I would be most grateful. The Parish Councillors also thought it would be nice if siblings of children who go to our School but do not live in Newtown Linford could buy a mug at cost price. Again, I need help from parents. The sooner, the better. Please remember if your address is Markfield and you live on Markfield Lane, you belong to the parish of Newtown Linford and likewise if your address is Woodhouse Eaves and you live on Roecliffe Road you belong to Newtown Linford.

Bob Bown's Memorial Field: You will see from the photo opposite that some people, we don't know if it is children, youths or adults, are 'litter-bugs'. Let's not spoil this great facility by covering it in rubbish. There are plenty of litter bins, none of them are a long way from the equipment. So please, show some pride in the place which was created to give pleasure to everyone who visits it and put the litter where it belongs - in the bins!

Tree work : Just a reminder to everyone considering work on trees, particularly in the Conservation Area, i.e. Main Street, Grey Crescent, and part of Bradgate Road. Please consult the Landscape Officer at Charnwood Borough Council 01509 634928, before you get the chainsaw out, or you could ring Dr. Lowe, who is not only a Parish Councillor but also our Tree Warden. His telephone number is 01530 242126, and he will be glad to help.

The next Parish Council meeting is on Monday 30th April 2012 at 7 pm in the small hall of the Village Hall. We look forward to seeing you.

Lydia Knott

Clerk to the Council

t: 01530 242522;

e: lydia.knott@btinternet.com



Booking of Village Facilities

To book the Village Hall (Residents only)
call Pat Wood on 242251.

To book the Sunday School Room £5 per hour
call Casey Pearson on 249259

Consult

WALTER MILES

(Electrical Engineers) LTD

Est. 1928

For All Your Electrical Requirements

**LIGHTING, HEATING, POWER, REPAIRS, RENEWALS
AND MAINTENANCE**

Member of the Electrical Contractors' Association and N.I.C.E.I.C

Office and Works Marshall House, West Street, Glenfield, LEICESTER, LE3 8DT

Telephone 0116 287 2400

Fax 0116 287 252

E-Mail office@waltermiles.co.uk

Magazine Contributions

Can we please have your contributions for the **May 2012** issue by **15th April 2012** please. **Send to the Editor, Carole Heubeck, 5 Grey Crescent, Newtown Linford (01530 244790).**

E-mail heubeck111@btinternet.com and heubecks@googlemail.com

Please could you send any emails to the above email addresses. If you do not receive an acknowledgement of your email—please contact Carole, the Editor direct on the above number to check we have received it.

The opinions expressed by the contributors are not necessarily those of the Editors and they reserve the right to amend, shorten or not print any article or advertisement submitted for publication. Whilst every effort has been made to ensure the accuracy of the information printed in this magazine, and advertisements are accepted in good faith, no liability can be accepted for loss, damage or claim of any kind incurred by the reader